Jackson-George Regional Library System

Four Generation Chart

1 Eunice Boea
You
Born 1933
Where Pascagoula
Married 1953
Where Pascagoula

2 Paul Boea
Father
Born 1900
Where Pascagoula (?) or AL.
Married ~ 1923 (?)
Where Pascagoula
Died 1970
Where Pascagoula

3 Jeanette Ely
Mother age 3 in 1910
Born 1905 ~~Allentown~~
Where Pascagoula
Died 1966
Where Pascagoula

4 Ramon Boé
Grandfather
Born
Where France (?)
Married ?
Where Scranton/Pasca.
Died 1935
Where Scranton/Pascagoula

5 Lily Johnson (may have been (a) Valentine)
Grandmother
Born
Where Scranton/Pascagoula
Died ~1935
Where Scranton/Pascagoula

6 Andrew Ely
Grandfather
Born ?
Where Scranton
Married
Where
Died
Where

7 Cora Tillman
Grandmother
Born
Where
Died
Where

8
Great-grandfather
Born
Where
Married Boe 75
Where
Died
Where

9
Great-grandmother
Born
Where
Died
Where

10 "King" Johnson
Great-grandfather
Born
Where
Married
Where
Died
Where

11 Josephine Defland
Great-grandmother
Born
Where
Died
Where

12
Great-grandfather
Born
Where
Married
Where
Died
Where

13
Great-grandmother
Born
Where
Died
Where

14
Great-grandfather
Born
Where
Married
Where
Died
Where

15
Great-grandmother
Born
Where
Died
Where

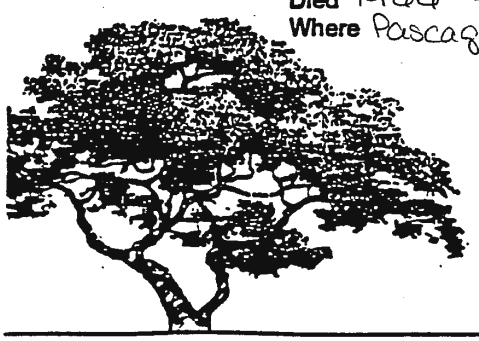

Boe 58

ancestry library edition

New Orleans, Louisiana Directories, 1890-1891

Name:	**Julie Boé, Widow Paul**
Location 2:	366 Dauphine
Year:	1890
City:	New Orleans
State:	LA

Source Information:
Ancestry.com. *New Orleans, Louisiana Directories, 1890-1891* [database on-line]. Provo, UT, USA: The Generations Network, Inc., 2000.
Original data:

- *New Orleans City Directory, 1890*. New Orleans, LA: L. Soards, 1890.
- *New Orleans City Directory, 1891*. New Orleans, LA: L. Soards, 1891.

Description:
This database is a transcription of two city directories originally published in 1890 and 1891 for New Orleans, Louisiana, U.S.A. In addition to providing the resident's name, it provides information regarding their address and occupation. This collection includes the names of over 193,400 people, mostly heads of households.

© 2011, The Generations Network, Inc.

Boe 52

Certificate of Marriage

IHS

Saint Peter's Church
Pascagoula, Mississippi

This is to Certify

That Paul Boe
and Jeanette Elley
were lawfully

Married

on the 7th day of May 1923
according to the
Rite of the Roman Catholic Church
and in conformity with the laws of the
State of Mississippi

Rev. Edwin F. Youngkin officiating

in the presence of Witnesses { Peter De Flanders / Rose Henry

as appears from the Marriage Register of this Church

Dated Feb 13 - 1966

Seal

Per Raphael F. Maggione
Pastor

MILL-CRAFT PRESS, HOUSTON

Boe 69

ancestry library edition

Mississippi Marriages, 1776-1935

Name:	**Paul Boa**
Spouse:	Rose Alie
Marriage Date:	24 Apr 1888
COUNTY:	Jackson

Source Information:
Hunting For Bears, comp.. *Mississippi Marriages, 1776-1935* [database on-line]. Provo, UT, USA: Ancestry.com Operations Inc, 2004.
Original data: Mississippi marriage information taken from county courthouse records. Many of these records were extracted from copies of the original records in microfilm, microfiche, or book format, located at the Family History Library.

Description:
This database contains marriage information from selected areas of the State of Mississippi, USA, from 1776-1935. Information that may be found in this database for each individual includes their name, spouse's name, and marriage date and location.

© 2011, The Generations Network, Inc.

Boe 53

ancestry library edition

Mississippi Marriages, 1776-1935

Name:	**Paul Boa**
Spouse:	Celstine Ealy
Marriage Date:	11 Aug 1892
COUNTY:	Jackson

Source Information:
Hunting For Bears, comp.. *Mississippi Marriages, 1776-1935* [database on-line]. Provo, UT, USA: Ancestry.com Operations Inc, 2004.
Original data: Mississippi marriage information taken from county courthouse records. Many of these records were extracted from copies of the original records in microfilm, microfiche, or book format, located at the Family History Library.

Description:
This database contains marriage information from selected areas of the State of Mississippi, USA, from 1776-1935. Information that may be found in this database for each individual includes their name, spouse's name, and marriage date and location.

© 2011, The Generations Network, Inc.

Boe 74

Marriages of Jackson County, Mississippi Residents Collected from Various Sources

JCMR-Book-Page: *Jackson County Marriage Records, Office of Circuit Clerk*, listing Bondsman; Minister/Justice of Peace
FC-Page: *Four Centuries On The Pascagoula*, 1962, Vol. 2, Cyril Cain; **CStar**: *Chronicle Star*; **PChron**: *Pascagoula Chronicle*
CA: *Christian Advocate*; **Star**: *Star of Pascagoula* **PDStar**: *Pascagoula Democrat Star*, **MPAdv**: *Moss Point Advertiser*
HJC- F#-Page: *History of Jackson County*, 1989, Jackson Co Gen Soc; **CF**: *Cumbest & Allied Families* by Melba Goff Allen;
GF: *Goff & Allied Families* by Melba Goff Allen; Newspaper extractions by Harry H. McDonald

NAME	SPOUSE	DATE	SOURCE-BOOK-PAGE
Black, Bessie	Cudabac, Elton R.	Jul 6, 1906 in	*PDStar*
Black, Elizabeth	Breland, Lemuel		FC-147
Black, Louis	Degen, Leah Elizabeth	May 16, 1895	JCMR
Black, Wilson	Hill, Hatta Laura	Sep 20, 1884	JCMR
Blackely?, John	Coleman, Alberta	Jul 31, 1880	JCMR
Blackley, John	Bilbo, Alfer	1880 *Incomplete*	JCMR 2-174, Hal Overton, bondsman
Blacklidge, John	McKenzie, Susie	Mar 25, 1894	JCMR
Blackman, Henry	Davis, Emma E.	Apr 16, 1891	JCMR
Blackstone, Marion, Jr.	Dixon, Mary	Dec 21, 1899	JCMR
Blackwell, Gordon	Goff, Choyce	Apr 17, 1928 in	*MPAdv*
Blackwell, J. G.	Addicks, Ida	Jan 12, 1898	JCMR
Blackwell, Nettie	Wilson, Clarence E.	Aug 27, 1919 in	*PDStar*
Blair, Charles	Manning, Rosa Lee	Apr 8, 1897	JCMR
Blair, Robert	McLaurin, Marvis	Jun 12, 1925 in	*CStar*
Blake, Bettie	Kell, W. R.	Nov 30, 1892 in	*CStar* on Feb 24, 1922
Blake, Edward	Hill, Sarah	Oct 3, 1900	JCMR
Blake, T. M.	Mixon, Hattie M.	Nov 11, 1900	JCMR
Blakely, Henry	McInnis, Sicily	Dec 8, 1892	JCMR
Blakely, Joseph	Brown, Laura	Jun 9, 1888	JCMR
Blakely, Samuel	Bilbo, Alfer	Aug 19, 1895	JCMR
Blalock, John S.	Tippin, Carrie A.	Aug 25, 1881	JCMR
Blanchard, Peter J.	Flanagan, Henrietta	Nov 8, 1892	JCMR
Bland	Davis, Mamie		FC-166
Blanks, Fred	Simpson, Adele	Feb 19, 1892	JCMR
Blew, Nancy	Simpson, Lee	1881 *Incomplete*	JCMR 2-222, Martin Kid, bondsman
Blewett, Means, Dr.	King, Mamie	Apr 30, 1894	JCMR
Bloomfield, Edward	Denny, Irene	Dec 23, 1886	JCMR
Bloomfield, Edward	Denny, Emma E.	Apr 22, 1891	JCMR
Blumer, Susan M.	Allen Paul Francis	Oct 12, 1923 in	*CStar*
Blunk, Ethel	Smith, H. L.	Sep 8, 1922 in	*CStar*
* Boa, Justin	Deflanders, Cecile	Oct 3, 1881 *	JCMR
* Boa, Paul	Ealy, Celestine	Aug 11, 1892 *	JCMR
* Boa, Paul	Alie/Elie/Eley, Rose	Apr 24, 1888 *	JCMR
* Boa, Raymond	Johnson, Lillie	Jun 3, 1897 *	JCMR
* Boa, Sophia	Bigot, Charles	Dec 11, 1875 *	JCMR 1-36
Bobinger, Alexander	Eley, Madlan	Jan 27, 1876	JCMR 1-60
Bobinger, Alexander	Carroll, Martha	Dec 5, 1878	JCMR 2-15, Robert H Page, bond
Bobinger, Elizabeth	Gill, John L.	Jun 8, 1880	JCMR 2-147, Miguel Bobinger, Harry Woodman
Bobinger, Frederic	Garlic, Margaret E.	Jul 12, 1883	JCMR
Bobinger, Miguel	Carroll, Nancy M. Miss	Jun 1, 1879	JCMR 2-56, John Gill, Johnson Ware, MBS
Bobinger, Piere	Bang, Mary	Nov 29, 1884	JCMR
Bobinger, Rubbie	Goff, Richard	Feb 10, 1895	JCMR
Bobinger, Samuel	Simms, Miranda	May 11, 1882	JCMR 2-337, Nathan Bilbo, bondsman
Bobinger, Samuel	Sims, Miranda	May 11, 1882	JCMR 2-363, Nathan Bilbo, Rev M Cook
Bodie, O. H.	Hall, Rhena	Jan 6, 1924 in	*CStar*
Bodreaux, Charles	Grant, Caroline Miss	Nov 20, 1879	JCMR 2-97, John C Carter, bond

Boe 56

Marriages of Jackson County, Mississippi Residents Collected from Various Sources

JCMR-Book-Page: *Jackson County Marriage Records, Office of Circuit Clerk*; listing Bondsman; Minister/Justice of Peace
FC-Page: *Four Centuries On The Pascagoula*, 1962, Vol. 2, Cyril Cain; **CStar**: *Chronicle Star*; **PChron**: *Pascagoula Chronicle*
CA: *Christian Advocate*; **Star:** *Star of Pascagoula* **PDStar**: *Pascagoula Democrat Star*; **MPAdv:** *Moss Point Advertiser*
HJC- F#-Page: *History of Jackson County*, 1989, Jackson Co Gen Soc; **CF**: *Cumbest & Allied Families* by Melba Goff Allen;
GF: *Goff & Allied Families* by Melba Goff Allen; **GM**: Goff-McMillan Notebook; Newspaper extractions by Harry H. McDonald

NAME	SPOUSE	DATE	SOURCE-BOOK-PAGE
Blew, Nancy	Simpson, Lee	1881 *Incomplete*	JCMR 2-222, Martin Kid, bondsman
Blewett, Means, Dr.	King, Mamie	Apr 30, 1894	JCMR
Bloomfield, Edward	Denny, Irene	Dec 23, 1886	JCMR; *PDStar Apr 5, 1889 obit of Irene*
Bloomfield, Edward	Denny, Emma E.	Apr 22, 1891	JCMR
Blumer, Susan M.	Allen Paul Francis	Oct 12, 1923 in	*CStar*
Blunk, Ethel	Smith, H. L.	Sep 8, 1922 in	*CStar*
Boa, Justin	Deflanders, Cecile	Oct 3, 1881	JCMR
Boa, Paul	Ealy, Celestine	Aug 11, 1892	JCMR
Boa, Paul	Alie/Elie/Eley, Rose	Apr 24, 1888	JCMR
Boa, Raymond	Johnson, Lillie	Jun 3, 1897	JCMR
Boa, Sophia	Bigot, Charles	Dec 11, 1875	JCMR 1-36
Bobinger, Alexander	Eley, Madlan	Jan 27, 1876	JCMR 1-60
Bobinger, Alexander	Carroll, Martha	Dec 5, 1878	JCMR 2-15, Robert H Page, bond
Bobinger, Elizabeth	Gill, John L.	Jun 8, 1880	JCMR 2-147, Miguel Bobinger, Harry Woodman
Bobinger, Frederic	Garlic, Margaret E.	Jul 12, 1883	JCMR
Bobinger, Miguel	Carroll, Nancy M. Miss	Jun 1, 1879	JCMR 2-56, John Gill, Johnson Ware, MBS
Bobinger, Piere	Bang, Mary	Nov 29, 1884	JCMR
Bobinger, Rubbie	Goff, Richard	Feb 10, 1895	JCMR
Bobinger, Samuel	Simms, Miranda	May 11, 1882	JCMR 2-337, Nathan Bilbo, bondsman
Bodden, Darling Leslie	*See Leslie, Darling Bodden (changed name from Bodden to Leslie)*		
Bodie, O. H.	Hall, Rhena	Jan 6, 1924 in	*CStar*
Bodreaux, Charles	Grant, Caroline Miss	Nov 20, 1879	JCMR 2-97, John C Carter, bond
Boehler, Charles E.	Ruth, Mary A.	Jul 10, 1893	JCMR
Bogdahn, Eda N.	McFarland, Marcus	Nov 3, 1916 in	*PDStar*
Bogdahn, Charles	Savage, Josephine	Nov 24, 1916 in	*PDStar*
Bogue, Minnie N.	Buckley, James J.	May 12, 1922 in	*CStar*
Bolter, Mary	Robinsin, Thomas	May 11, 1878	JCMR 1-275, Adolph Pryer, O Randall
Bomand, Lucinda, Mistress	Braddock, William A.	Feb 18, 1878	JCMR 1-246, John Ryan; J. W. Williams
Bond, Alvin	Yahn, Ella		FC-144
Bond, Effie	Murphy, Andrew		FC-144
Bond, Everette	Flurry, Lulah		FC-144
Bond, Genia	Spikes, Marvin		FC-144
Bond, Josephine	Maples, John	Jan 30, 1881	FC-144; JCMR 2-217, Jos Havens, Rev Ervin Roberts
Bond, Marietta	Breland, Malcolm Monroe	Sep 1, 1901	FC-148
Bond, Mary Jane	Bilbo, George Hess	Jun 8, 1880	JCMR 2-146, W. W. Broome, J S Calhoun; FC-143
Bond, Miranda Ellona	Breland, Andrew Franklin	Dec 31, 1897	FC-148
Bond, Nathaniel *Buck*	O'Neal, Nancy		FC-144
Bond, Nellie	Roberts, Malcolm Jerome	Jun 4, 1893	FC-145
Bond, Nellie	Nolf, Alvah		FC-144
Bond, Philadelphia	Young, William W.	Apr 9, 1876	JCMR 1-68
Bond, Randolph	Cooper, Margaret		FC-162
Bond, Scott (2)	Broom, Lillian		FC-144
Bond, Scott (3)	Roberts, Mack Mrs.		FC-144
Bond, Scott (1)	Montgomery, Mary		FC-144
Bond, Sidney Sanders	Wilson, Annie		FC-144
Bonner, Hubert	Redding, Maggie	Aug 19, 1921 in	*CStar*
Booker, O'Neil	Visko, Herman	Feb 10, 1893 in	*PDStar*
Boonstra, Retta	Roberts, John W.		FC-149
Boonstra, William	Roberts, Zuma Veeler		FC-149
Boonstra, Zuma Roberts	McDowell, Ernest		FC-149
Borden, Emily	Borden, Harris Lee	Dec 24, 1909 in	*PDStar*
Borden, Gustau S.	Ruble, Lead	Sep 19, 1920 in	*MPAdv*
Borden, Harris Lee	Borden, Emily	Dec 24, 1909 in	*PDStar*

Boe file

Boe 55

Marriages of Jackson County, Mississippi Residents Collected from Various Sources

JCMR-Book-Page: *Jackson County Marriage Records, Office of Circuit Clerk*; listing Bondsman; Minister/Justice of Peace
FC-Page: *Four Centuries On The Pascagoula*, 1962, Vol. 2, Cyril Cain; **CStar**: *Chronicle Star*, **PChron**: *Pascagoula Chronicle*
CA: *Christian Advocate*; **Star:** *Star of Pascagoula* **PDStar**: *Pascagoula Democrai Star*, **MPAdv:** *Moss Point Advertiser*
HJC- F#-Page: *History of Jackson County*, 1989, Jackson Co Gen Soc; **CF**: *Cumbest & Allied Families* by Melba Goff Allen;
GF: *Goff & Allied Families* by Melba Goff Allen; **GM**: Goff-McMillan Notebook; Newspaper extractions by Harry H. McDonald

NAME	SPOUSE	DATE	SOURCE-BOOK-PAGE
Hedegaard, Harvey W.	Dixon, Laura Elma	1952	JCMR
Hedegaard, Herdis R.	Nygaard, Hans D	Sep 5, 1935	JCMR
Helveston, John	Carter, Mary E.	Mar 13, 1875	JCMR 1-53
Helveston, Joseph	Goff, Mary	Dec 25, 1879/80?	JCMR 2-120, R C Galloway, C F Howell MBS
Helveston, Lucindy	Fairley, David	Oct 12, 1876	JCMR 1-128, David Fairley, J Helveston; J Helveston MBS
Helveston, William	Carter, Vermell Miss	Oct 26, 1976	JCMR 1-122, J Parker, W Helveston; J Helveston MBP
Hempstead	McRae, Catherine Laura	Aft 1850	FC-224; JCo Census 1850 #2
Henderson, William	Allen, Clanah	Jan 15, 1876	JCMR 1-59
Hendrickson, Charles D.	Jordan, Mary Sophia	Apr 17, 1875	JCMR 1-7
Hendrickson, H. M.	Adams, Delphine	Feb 21, 1900	JCMR
Henry, Alfred	Nicholas, Angelo	Mar 27, 1875	JCMR 1-1
Henry, Maxmillien	Deflandre, Jullienne	Sep 13, 1875	JCMR 1-30
Henshaw, Lida (c)	McDonald, Philip (c)	Oct 29, 1875	JCMR 1-50
Henshaw, Samuel	Ramsay, Lucinda	Mar 23, 1882	JCMR 2-331, Oliver Ramsay, N E Cass, Min
Herd, Justave	Alexander, Mary Ann	Jun 6, 1879	JCMR 2-61, Henry Williams, bond
Herrington, Eugenia A.	Fletcher, J. J.	May 17, 1876	JCMR 1-80
Herrington, J. M.	Fairley, Mary E. Byrd		FC-151
Hester, A. A.	Cumbest, Luella	Dec 29, 1897	JCMR
Higginbotham, Emma	Cain, Edward E.		FC-154
Higginbotham, Mamie	Jonté, Armand		FC-172
Hill, Charles L D	Landrum, Julia Ann	Oct 12, 1876	JCMR 1-116, James F Thompson, John F Delmas
Hill, Hatta Laura	Black, Wilson	Sep 20, 1884	JCMR
Hill, Sarah	Blake, Edward	Oct 3, 1900	JCMR
Hindenburg, Juan Antonio	Krebs, Genevieve	1815	FC
Hinkinson, Robert	Ann	Pre 1850	JCo Census 1850 #3
Hinson, Blanche	Vise, Lee		FC-164
Hinton, Hughey	Tanner, Margaret A.	Aug 10, 1880	JCMR 2-165, J M Tanner, J N Carter
Hinton, Lizzie Ann	Jackson, Joseph	Dec 3, 1877	JCMR 1-230, John M. Goff; Nelson Magee
Hinton, Maranda Miss	Tanner, William N.	Jun 25, 1878	JCMR 1-282, A G Delmas, J K Ward, MG
Hobdy, Annie Elizabeth	Martin, Lee Roy	April 1, 1934	*Martin Family Bible Records*
Hobdy, John Harrell	Bragg, Annie	May 21, 1876	*Monroe Co Ala, Martin Family Files*
Hobdy, McCorvey Packer	Mosley, Emma Rebecca	Oct 16, 1910	*Monroe Co Ala, Martin Family Files*
Hodges, Elmira	Bilbo, Joseph Lawrence	Apr 12, 1858	FC-143
Hodges, Malcolm F.	Entrekin, Leewynn		GM-4
Hodges, Mary Miss	Merritt, Lorenzo	Aug 1878	JCMR 2-4, Charlie Hill, J Ware MBS
Hoffman	Broom, Ivan		FC-166
Hoffman, Ivan Broom, Mrs	Davis, Chester		FC-166
Hogan, Harriet	Ward, John Knight		*Ward Family Files*
Holden, Willis H.	Ramsay, Susan Miss	Dec 4, 1878	JCMR 2-13, A J Ramsay bond
Hollaman, Vi....e	Byrd, Henry	Jun 3, 1876	1-89
Holland, Abizer B.	David, MaryL.		FC-152,165
Holland, Agnes Nancy (1)	McDuffy,		FC-151
Holland, Annie Jane	Carlisle, Daniel B.		FC-165
Holland, Caleb	Havard, Emily	Oct 16, 1880	JCMR 2-168, David Courtney, Thomas Havard
Holland, Charles	Mizell, Sarah Miss	May 6, 1875	JCMR 1-8
Holland, Jacob M.	Davis, Mary Anibel	Feb 15, 1877	JCMR 1-151, J M Holland, Wash Reus; A Allman JP
Holland, Jesse Lyman	Havens, Arcola		FC-165
Holland, Sallie A.	Entrekin, Jesse		FC-152
Holland, Susan E.	Parker, Caleb	Jan 6, 1881	JCMR 2-209, John Parker, Harry Woodman
Holland, Thomas	Rouse, Marinda Jane	abt 1846	JCC-1850-261; FC-152
Holland, Thomas Edward	Soden, Jeanette		FC-165
Hollaman, Idella Miss	Howze, William	May 1, 1879	JCMR 2-54, John Tinsil, bondsman
Hollinger, Bettie	Fransberry, William	1880 *Incomplete*	JCMR 2-161, James Bradley, bondsman

Boe 68

ancestry library edition

Mississippi Marriages, 1776-1935

Name:	**Raymond Boa**
Spouse:	Lillie Johnson
Marriage Date:	3 Jun 1897
COUNTY:	Jackson

Source Information:
Hunting For Bears, comp.. *Mississippi Marriages, 1776-1935* [database on-line]. Provo, UT, USA: Ancestry.com Operations Inc, 2004.
Original data: Mississippi marriage information taken from county courthouse records. Many of these records were extracted from copies of the original records in microfilm, microfiche, or book format, located at the Family History Library.

Description:
This database contains marriage information from selected areas of the State of Mississippi, USA, from 1776-1935. Information that may be found in this database for each individual includes their name, spouse's name, and marriage date and location.

© 2011, The Generations Network, Inc.

Andre
Delphine
April 25
1849

gether in the holy bonds of matrimony Jno. Trenier Jr. & Delphine Andre, the license of the court having been obtained, the Banns once published & two witnesses present. In faith whereof I have signed

James McGarahan Boe 40

No. 75
Boe Paul
&
Magestra
Caroline
May the 2d
1849

In the year of our Lord one thousand eight hundred & forty nine & on the second day of May I the undersigned catholic priest of Mobile certify that I have united in the bonds of Matrimony Paul Boé & Caroline Magestra the license of the court having been obtained the necessary dispensations being granted & two witnesses being present. In faith whereof I have signed

G. Chalon

In faith whereof I have signed James McGarahan

No 75
Boé paul
&
Magestra Caroline
May the 2d
1849

In the year of our Lord one thousand eight hundred & forty nine & on the second day of May I the undersigned catholic priest of Mobile certify that I have united in the bonds of Matrimony Paul Boé & Caroline Magestra the license of the court having been obtained the necessary dispensations being granted & two witnesses being present In faith whereof I have signed

G. Chalon

No 76
Burette Regis

In the year of our Lord one thousand eight hundred

No
Adolp
Virgin
Sept

Boe 63

BIRTH NOTICES
1900-1909
Volume III

Mobile Genealogical Society, Inc
Mobile, Alabama

G
AL
MOBILE
BIRTH
1900-1909
VOL. 3

BIRTH NOTICES 1900-1909

Boe 64

PARENTS		SEX	RACE	PUB. DATE	PAGE	COL.
Carl W. & Helen H.	HELSING	B	W	17-May - 1903	7	3
Fred & Lila	HELT	B	W	25-May - 1902	11	5
Mr. & Mrs. Fred	HELT	B	W	16-Oct - 1904	3	2
Scott & Mamie	HELT	B twins	W	3-Feb - 1907	10	7
William & Allie G	HELTER	G	W	22-Dec - 1907	2	4
John M & Sallie Shaw	HEMPHILL	B	W	6-Sep - 1908	4	3
Karl & Ella	HEMPLE	G	W	3-Mar - 1907	4	3
Walter C & Ida B	HEMPSTEAD	G	W	8-Dec - 1907	4	2
John F. & Deona	HENBACH	B	W	24-Jul - 1904	5	2
Mike & Roxie Ann	HENDELEY	G	C	20-May - 1906	5	4
Aaron & Isabelle	HENDERSON	G	C	23-Sep - 1906	10	4
Arthur & Juliette	HENDERSON	B	C	28-Feb - 1909	4	2
Cleveland & Janie	HENDERSON	B	W	5-Jan - 1908	9	5
Daniel W & Christine	HENDERSON	B	W	23-Aug - 1908	11	3
F. & Lulla	HENDERSON	B	C	15-Mar - 1903	8	6
Frank & Pearl	HENDERSON	G	W	7-Jul - 1901	4	2
Frank & Pearl	HENDERSON	G	W	20-Dec - 1908	4	2
Frank & Pearl R.	HENDERSON	B	W	19-Jun - 1904	11	4
Fuller & Lula	HENDERSON	B	C	24-Jun - 1900	8	6
Fuller & Lula Fuller	HENDERSON	G twins	C	1-Oct - 1905	5	4
Geo S & Rebecca	HENDERSON	B	C	26-Jan - 1908	2	3
George & Rebecca	HENDERSON	B	C	23-Sep - 1900	8	5
George S. & Rebecca	HENDERSON	B	C	26-Apr - 1903	8	4
Horace & Kate	HENDERSON	G	C	17-May - 1908	13	3
Jamie & Jeneat	HENDERSON	G	C	9-Aug - 1903	11	4
Jutia & Janie	HENDERSON	B	C	1-Jul - 1906	8	6
Leroy & Virginia	HENDERSON	B	C	23-Apr - 1905	3	5
Louis & Charlotte	HENDERSON	G	C	26-May - 1901	12	4
Mose & Queen	HENDERSON	B	C	1-Mar - 1903	14	6
Mr & Mrs J M	HENDERSON	B	W	28-Oct - 1906	9	4
Peter & Maggie	HENDERSON	G	C	4-Aug - 1907	2	5
Richard & Mary	HENDERSON	B	CR	10-Oct - 1909	12	4
Richard K. & Mary A.	HENDERSON	G	C	18-Sep - 1904	7	4
William T & Maud D	HENDERSON	B	W	16-Dec - 1906	11	5
William T & Maudie D	HENDERSON	B	W	21-May - 1905	11	4
Heustis & Mamie	HENDMARSH	B	W	13-Mar - 1904	5	4
Hy & Ellen	HENDRICKS	B	C	28-Jun - 1908	4	2
J & Major	HENDRICKS	G	C	21-Nov - 1909	14	4
James & Ella	HENDRICKS	G	C	15-Apr - 1906	4	4
John H & Cammeal	HENDRICKS	G	C	10-Jan - 1909	4	2
Samuel & Amelia	HENDRICKS	B	CR	12-Jan - 1902	14	1
Will & Alberta	HENDRICKS	G	C	23-Feb - 1908	5	5
George & Delfeana	HENIM	G	C	8-Jan - 1905	11	3
Theodore & Kate	HENKEN	G	W	12-Sep - 1909	4	2
Mike & Roxy	HENLEY	B	C	16-Aug - 1908	4	2
W E & Belle	HENRIES	G	W	10-Feb - 1907	4	4
Bill & Edna	HENRY	B	C	16-Jan - 1900	3	1
H H & Isabelle	HENRY	G	W	6-Oct - 1907	9	2
J.W. & Adelle	HENRY	B	W	16-Sep - 1900	8	5
J.W. & Adelle	HENRY	B	W	12-Jan - 1902	14	1

BIRTH NOTICES 1900-1909

Boe 65

PARENTS		SEX	RACE	PUB. DATE	PAGE	COL.
Jacob & Malinda	HENRY	G	C	21-Oct - 1900	12	4
Joe & Adelle	HENRY	B	W	28-Jul - 1907	2	4
Joe & Dell	HENRY		W	23-Jul - 1905	4	3
Joe & Dell	HENRY	G	W	17-Oct - 1909	3	3
Joe & Della	HENRY	G	W	29-Nov - 1903	11	4
John & Lula	HENRY	B	W	9-Sep - 1900	8	6
John C & Loretta	HENRY	B	W	15-Dec - 1907	4	2
John C & Loretta	HENRY	G	W	3-Oct - 1909	4	4
Jomes & Julia	HENRY	B	C	17-Aug - 1902	13	2
Kirk & Helen T	HENRY	G	W	4-Nov - 1906	11	4
Louis & Lena	HENRY	B	W	20-May - 1906	5	4
Mike & Roxie	HENRY	B	C	14-Oct - 1900	12	2
Rev S H & Amelia	HENRY	B	C	24-Nov - 1907	4	2
Dan & Lou	HENSON	B	C	10-Sep - 1905	7	7
William & M.	HENSON	G	W	19-Jun - 1904	11	4
Noah & Rosie	HERBA	B twins	C	29-Oct - 1905	8	5
John H. & L.S.	HERBER	B	W	5-May - 1901	6	4
Georgt W & Josephine E	HERBERT	G	W	8-Aug - 1909	20	3
William & Cinda	HERBERT	B	C	17-Feb - 1901	5	2
Arsene G & Margurite	HERGNET	G	W	7-Mar - 1909	4	4
Conrad & Martha	HERMAN	B	W	1-Jun - 1902	3	2
Conrad & Martha	HERMAN	B	W	28-Aug - 1904	3	5
Conrad J & Martha L	HERMAN	G	W	3-Jan - 1909	4	2
George & Alice	HERMAN	G	CR	22-Sep - 1901	9	3
George & Alice	HERMAN	F	CR	24-Jul - 1904	5	2
Joseph E. & Olivia L.	HERMAN	G	CR	23-Dec - 1900	13	3
Joseph E. & Olivia L.	HERMAN	B	CR	20-Jul - 1902	5	3
Joseph G. & Olivia	HERMAN	B	W	27-Sep - 1903	7	6
L E & H S	HERMAN	G	W	22-Oct - 1905	3	2
Leo & Pearl	HERMAN	G	C	13-Sep - 1903	11	4
Rudolph M & Leslie	HERMAN	B	C	7-Jun - 1908	3	2
M P & Leslie	HERMON	G	C	28-Oct - 1906	9	5
Erik & Ingrid	HERNANDEZ	B	W	30-May - 1909	18	3
Richard & Marguerite	HERNANDEZ	G	W	30-Mar - 1902	5	4
Richard & Maggie	HERNANOZ	B	W	4-Dec - 1904	15	4
C. & Susan	HERNER	G	C	17-Jun - 1900	6	2
Emile & Johanna	HERPIN	B	W	1-Jul - 1906	8	6
J.E. & Josie M.	HERPIN	G	W	31-Jan - 1904	5	4
Gabriel & Marguerite	HERQUET	G	W	17-Feb - 1901	5	2
Crambert & Susan	HERREN	G	C	7-Sep - 1902	12	5
Bill & Clara	HERRIN	G	C	17-Sep - 1905	3	4
James M & Dorathy	HERRIN	B	W	7-Nov - 1909	15	4
William B. & Irene A.	HERRIN	B	W	26-Jun - 1904	5	4
W W & Jessie W	HERRON	G	W	2-Feb - 1908	9	3
Joseph & Amanda	HERZOG	B	W	26-Aug - 1906	10	3
Joseph & Mrs	HERZOG	B	W	31-May - 1908	20	4
Aaron & Corinne	HESS	G	W	8-Mar - 1908	2	3
Charles & Sarah	HESS	G	W	21-Jun - 1903	9	4
Edgar C & Jessie	HESS	B	W	12-Apr - 1908	4	2
Charlie & Millie	HESTER	B	C	19-Aug - 1906	11	5

BIRTH NOTICES 1890-1899, Volume II

Boe 66

PARENTS		SEX	RACE	PUB. DATE	PAGE	COL.
M. & Jennie	HENDERSON	B	C	15-Dec - 1895	8	6
Madre & Jennie	HENDERSON	B	C	22-Dec - 1895	5	6
Madre & Jennie	HENDERSON	B	C	29-Dec - 1895	8	6
Martin & Charity	HENDERSON	B	C	5-Oct - 1890	8	7
William & Amelia	HENDERSON	B	C	4-Feb - 1894	7	4
William & Hettie L.	HENDERSON	B	W	3-Apr - 1892	4	4
Willie & Amelia	HENDERSON	B	C	30-Nov - 1890	5	4
Willie & Amelia	HENDERSON	G	C	6-Sep - 1896	8	5
Willie & Amelia	HENDERSON	B	C	17-Dec - 1899	12	2
Wilson & Lula	HENDERSON	G	C	19-Jun - 1898	3	4
George & M.L.	HENDRICKS	B	C	28-Sep - 1890	8	5
John & Rosa	HENDRICKS	G	C	26-Jun - 1892	5	3
John & Rosa	HENDRICKS	G	C	28-Oct - 1894	8	6
John & Rose	HENDRICKS	G	C	6-Apr - 1890	5	5
John & Rose	HENDRICKS	B	C	13-Dec - 1896	8	4
Herman & Alice	HENKEN	G	W	6-Jul - 1890	5	5
Herman & Alice	HENKEN	G	W	21-Aug - 1892	8	6
Theodore & Catharine	HENKEN	B	W	5-Apr - 1896	8	5
Theodore & Catherine	HENKEN	B	W	22-Feb - 1891	5	4
Michael & Roxana	HENLEY	B	C	5-Jan - 1896	5	2
Michael & Roxana	HENLEY	B	C	24-Apr - 1898	8	6
Michael & Roxey	HENLEY	B	C	21-Jun - 1891	4	4
Mike & Roxea	HENLEY	B	C	15-Oct - 1893	8	7
Jos. W. & Mary M.	HENNESSEY	G	W	31-Jul - 1898	8	5
I.H. & Mary C.	HENRIQUES	G	W	30-Aug - 1896	8	3
Bosey	HENRY	B	C	19-Jan - 1890	4	5
George & Annie	HENRY	G	C	25-Dec - 1898	6	4
Joseph & Jane	HENRY	B	C	2-Aug - 1891	5	3
M. & Jennie	HENRY	G	W	15-Dec - 1895	8	6
Mary & Gaston	HENRY	G	C	24-Oct - 1897	8	3
Tom & Belle	HENRY	B	C	1-Feb - 1891	5	4
William & Edna	HENRY	B	C	29-Nov - 1891	8	8
William & Edna	HENRY	B	C	8-Oct - 1893	8	8
William & Edna	HENSY	G	C	28-Jul - 1895	5	4
Charles F. & Anna P.	HENWICK	G	W	25-May - 1890	5	2
Edward T. & S.K.	HERBERT	G	W	26-May - 1895	8	7
Ed & Virginia	HERMAN	G	W	20-Aug - 1893	8	6
George & Alice	HERMAN	B	CR	14-May - 1899	8	6
George & Allie	HERMAN	B	C	4-Oct - 1896	8	5
Joseph E. & Olivia L.	HERMAN	G	CR	1-Jan - 1899	5	3
Stanley B. & Lucy	HERNDON	B	W	7-May - 1899	8	6
James & Mary	HERON	G	C	6-Sep - 1896	8	5
Oscar & Della	HERRING	B	W	29-Jan - 1899	6	3
Charles & Sarah	HESS	G	W	16-Nov - 1890	5	2
Charles & Sarah	HESS	G	W	1-Nov - 1896	3	3
Charles & Sarah C.	HESS	B	W	19-Jun - 1892	5	4
Henry & Alice	HEUBECK	B	W	14-May - 1893	8	6
James & Rosa	HEUSTIS	B	C	23-Jun - 1895	5	7
Daniel J. & Nellie M.	HEUSTON	B	W	9-Feb - 1896	8	3
Rhoda	HEUSTON	B	C	13-Jul - 1890	5	2

BIRTH NOTICES 1885-1889, Volume I

Boe 67

PARENTS		SEX	RACE	PUB. DATE	PAGE	COL.
William B. & Frances	HAYDEN	G	W	24-Nov - 1889	5	5
Frank & Charlotte	HAYES	B	C	13-Jun - 1886	5	5
Ellen	HAYES	G	W	29-Jan - 1888	5	7
James & Annie	HAYS	G	C	18-Apr - 1886	8	2
Mary	HAYS	G	C	9-Jan - 1887	5	3
Elict & Sarah	HAYS	B	C	19-Aug - 1888	5	3
George & Laura	HAYWOOD	B	C	18-Jan - 1885	5	5
Henry & Mary	HAZE	B	C	6-Mar - 1887	5	6
Henry & Mary	HAZE	G	C	18-Mar - 1888	8	2
R.G. & Jennie	HEARIN	B	W	8-Dec - 1889	5	3
Solomon & Zillah	HEIDELBURGER	G	W	21-Nov - 1886	5	3
John & Mary	HELLER	B	W	4-Mar - 1888	4	4
Cary & Sallie	HEMINGWAY	B	C	3-Mar - 1889	4	4
Mary	HEMPLING	G	W	22-Jan - 1888	5	5
Henry & Alice	HENBACH	B	W	6-Jan - 1889	4	7
John C. & Rosanna	HENCH	B	W	6-Jan - 1889	4	7
Allen & Arene	HENDERSON	G	C	15-Nov - 1885	5	6
Dollie	HENDERSON	G	C	29-Aug - 1886	5	6
B. & Adele	HENDERSON	G	C	25-Sep - 1887	5	6
Thomas & Mary	HENDERSON	B	C	16-Dec - 1888	8	4
J. & Eliza	HENDERSON	B	W	30-Dec - 1888	4	7
Dellie	HENDERSON	B	C	29-Dec - 1889	5	5
E.T. & Dora	HENDON	B	W	29-May - 1887	5	6
J.J. & Laura A.	HENDON	G	W	12-Aug - 1888	4	6
E.T. & Donna B.	HENDON	G	W	11-Nov - 1888	5	4
J.J. & Laura	HENDON	G	W	24-Nov - 1889	5	5
Samuel & Lina	HENDRICK	G	C	28-Jun - 1885	5	2
John & Rose	HENDRICKS	B	W	25-Jan - 1885	5	3
M. & M.	HENIVOR	B	C	29-Aug - 1886	5	7
Amanda	HENRY	G	C	26-Sep - 1886	5	7
Frank & Lizzie	HENRY	G	C	29-May - 1887	5	6
William & Alita	HENRY	B&G twins	C	25-Aug - 1889	5	7
Frank O'Rore & Mary E.	HENRY	G	C	10-Nov - 1889	5	5
Ella L.	HENSHAW	G	C	13-Nov - 1887	5	6
Jackson & Lucy	HERD	G	C	15-Sep - 1889	4	4
Peter & Maggie	HERMAN	G	W	1-Feb - 1885	5	4
George & Alice	HERMAN	G	C	28-Nov - 1886	5	6
Henry & Bettie	HERMANN	G	W	18-Dec - 1887	5	6
E.F. & O.B.	HERNDON	B	W	30-Aug - 1885	5	6
Geo. & Maria	HERRON	G	C	13-Mar - 1887	5	3
Henry & Carrie	HESS	G	W	20-Mar - 1887	5	3
George & Julia	HICKMAN	G	C	5-Feb - 1888	5	7
George & Nyanza	HICKMAN	B	C	23-Jun - 1889	5	3
John & Mary L.	HIDE	B	W	27-Nov - 1887	5	7
George A. & Armantina M.	HIERONYMUS	B	W	22-Dec - 1889	5	3
Lewis C. & Clara	HIGGIN	G	C	1-Mar - 1885	5	1
Fred & M.	HIGGINS	G	C	25-Dec - 1887	5	5
John J. & Annie C.	HIGGINS	B	W	23-Jun - 1889	5	3
Professor C. & Annie C.	HIGGINS	B	W	24-Nov - 1889	5	5

Boe 42

No. 792
Justin Boé
March the 25th,
1851

In the year of our Lord one thousand eight hundred and fifty one, on the 25th of March, I the undersigned catholic priest certify that I have baptized according to the holy rites of the church Justin, born on the 26th of September, 1850, legitimate child of Paul and Caroline Magestra Boé. The sponsors have been Bertrand Caudrait and B. Caudrait. In faith whereof I have signed

J. M. Portier

I hereby certify that the above is
a true copy from:
Baptismal Register for White People
Cathedral of the Immaculate Conception
Mobile, Alabama
1847 - 1851

Bernadette Mather
Archivist
September 29, 200

Boe 41

No. 15
Boé
Sophie
Feb. the
3d 1856

In the year of our Lord one thousand eight hundred & fifty six & on the 3d of Feb. I the undersigned Vic. gen. of the Rt. Rev. Bishop of Mobile certify that I have baptized according to the rites of the church Sophie born on the 3d of January 1856 legitimate daughter of Paul & Caroline Boé. Sponsors Antonio Pandolfo & Julienne Magestra. In faith whereof I have signed

G. Chalon V.G.

I hereby certify that the above is
a true copy from:
Baptismal Register fro Colored People
Cathedral of the Immaculate Conception
Mobile, Alabama
1855 - 1863

Bernadette Matthew
Archivist
September 29, 20[illegible]

Boe 39

Certificate of Baptism

Church of

Our Lady of Victories

Pascagoula, Mississippi

This Is To Certify

That Paul Benjamin Boe

Child of Raymond Boe

and Lelia Boe

born in Fresh Town, Pascagoula, Miss.

on the 11th day of Sept. 1900

was **Baptized**

on the 11th day of Nov. 1900

According to the Rite of the Roman Catholic Church

by the Rev. J. A. Kuppel

the Sponsors being { Jno Ed. Lamm / Augustine Lamm

as appears from the Baptismal Register of this Church.

Dated May 29 1942

A. Maley

Pastor

Boe 54

ancestry library edition

1850 United States Federal Census

Name:	**Paul Boe**
Age:	41
Estimated Birth Year:	abt 1809
Birth Place:	France
Gender:	Male
Home in 1850 (City,County,State):	New Orleans Municipality 1 Ward 4, Orleans, Louisiana
Family Number:	694

Household Members:

Name	Age
Paul Boe	41

Source Citation: Year: *1850*; Census Place: *New Orleans Municipality 1 Ward 4, Orleans, Louisiana*; Roll: *M432_235*; Page: *156B*; Image: *318*.

Source Information:

Ancestry.com. *1850 United States Federal Census* [database on-line]. Provo, UT, USA: Ancestry.com Operations, Inc., 2009. Images reproduced by FamilySearch.

Original data: Seventh Census of the United States, 1850; (National Archives Microfilm Publication M432, 1009 rolls); Records of the Bureau of the Census, Record Group 29; National Archives, Washington, D.C.

Description:
This database is an index to individuals enumerated in the 1850 United States Federal Census, the Seventh Census of the United States. Census takers recorded many details including each person's name, age as of the census day, sex, color; birthplace, occupation of males over age fifteen, and more. No relationships were shown between members of a household. Additionally, the names of those listed on the population schedule are linked to actual images of the 1850 Federal Census.

© 2011, The Generations Network, Inc.

Census Index: U.S. Selected States/Counties, 1860

Boe 49

Boa, W.	State : PA County : Dauphin Co. Location : 3 W. Harrisburg Year : 1860 Page # : 1041
Boe, Agnes	State : NJ County : Essex Co. Location : Clinton Twp Year : 1860 Page # : 233
Boe, Ancel	State : GA County : Pickens Co. Location : Grassy Knob Dist. Year : 1860 Page # : 963
Boe, Ann	State : NJ County : Passaic Co. Location : So. W.Paterson Cit Year : 1860 Page # : 944
Boe, David	State : NJ County : Essex Co. Location : Clinton Twp Year : 1860 Page # : 226
Boe, David	State : WI County : Portage Co. Location : Amherst Year : 1860 Page # : 204
Boe, David	State : WI County : Portage Co. Location : Amherst Year : 1860 Page # : 24
Boe, Edward	State : NY County : New York Co. Location : 16 W. Nyc Dist. 2 Year : 1860 Page # : 1127
Boe, Elizabeth	State : NJ County : Essex Co. Location : Clinton Twp Year : 1860 Page # : 226
Boe, George	State : PA County : Lebanon Co. Location : Lebanon Borough Year : 1860 Page # : 303
Boe, Israel	State : PA County : Lebanon Co. Location : Lebanon Borough Year : 1860 Page # : 362
Boe, James	State : GA County : Pickens Co. Location : Grassy Knob Dist. Year : 1860 Page # : 963
Boe, James	State : NJ County : Essex Co. Location : Clinton Twp Year : 1860 Page # : 233
Boe, John	State : AL County : Pickens Co. Location : Southern Div. Year : 1860

Boe 50

	Page # : 342
	Census type code : Slave Schedule
Boe, John	State : NJ
	County : Essex Co.
	Location : Clinton Twp
	Year : 1860
	Page # : 233
Boe, Leonard	State : CT
	County : Hartford Co.
	Location : 1 Hartford Dist
	Year : 1860
	Page # : 779
Boe, Martin	State : NY
	County : New York Co.
	Location : 16 W. Nyc Dist. 2
	Year : 1860
	Page # : 930
Boe, Mary	State : LA
	County : St. Landry Par.
	Location : Opelousas
	Year : 1860
	Page # : 762
Boe, Michael	State : PA
	County : Schuylkill Co.
	Location : Pinegrove Borough
	Year : 1860
	Page # : 609
Boe, Monplaisir	State : LA
	County : Orleans Par.
	Location : New Orleans 5th Ward
	Year : 1860
	Page # : 934
Boe, Patrick	State : NJ
	County : Passaic Co.
	Location : So. W.Paterson Cit
	Year : 1860
	Page # : 944
Boe, Paul	State : LA
	County : Orleans Par.
	Location : 7 W. New Orleans
	Year : 1860
	Page # : 273
	Census type code : Slave Schedule
Boe, R Eimer	State : IL
	County : Cook Co.
	Location : Thornton Twp
	Year : 1860
	Page # : 560
Boe, Rozeline	State : LA
	County : St. Landry Par.
	Location : Opelousas
	Year : 1860
	Page # : 769
Boe, Thomas	State : PA
	County : Tioga Co.
	Location : Middleburg
	Year : 1860
	Page # : 470
Boe, W.	State : CA
	County : Mariposa Co.
	Location : Township No. 3
	Year : 1860
	Page # : 56

Boe 3

1860 United States Federal Census record for William Hyde

Page No. 84

SCHEDULE 1.—Free Inhabitants in South Ward City of Mobile **in the County of** Mobile **State of** Alabama **enumerated by me, on the** 30th **day of** July **1860.** S. A. Scanlan **Ass't Marshal.**
Post Office Mobile Alabama

Dwelling-houses numbered in the order of visitation.	Families numbered in the order of visitation.	The name of every person whose usual place of abode on the first day of June, 1860, was in this family.	Age	Sex	Color, whether white, black, or mulatto	Profession, Occupation, or Trade of each person, male and female, over 15 years of age.	Value of Real Estate.	Value of Personal Estate.	Place of Birth, Naming the State, Territory, or Country.	Married within the year.	Attended School within the year.	Persons over 20 yr. of age incapable of reading or writing.	Whether deaf and dumb, blind, insane, idiotic, pauper, or convict.
1	2	3	4	5	6	7	8	9	10	11	12	13	14
		Ann Hamilton	25	F					Ireland	✓			
		James Hamilton	23	M		Carpenter	✓		New York				
		Elizabeth Hamilton	21	F		Seamstress	✓		Alabama				
		William Hamilton	19	M					"				
		Archibald Hamilton	17	M					"				
		John Hamilton	12	M							✓		
740	761	Charles Hanlin	60	M		Laborer	✓		Ireland	✓			
		Mary Hanlin	25	F					"				
741	762	Charles Latourette	55	M		Merchant	✓ 1200	1500	Canada	✓			
		Martha Latourette	30	F					Alabama				
		Frances Latourette	18	F					"		✓		
		Joseph Latourette	10	M					"		✓		
		Charles Latourette	6	M					"				
		Rebecca Latourette	7/12	F					"				
742	769	Paul Poi	40	M		Laborer	✓ 800		France	✓			
		Clara Henry	28	F	M				Mississippi		✓		
		Lester Poi	6	M	M				Alabama		✓		
		Mary Poi	5	F	M				"				
		Sophia Poi	4	F	M				"				
		Marcelite Johnson	20	F	M				Mississippi				
743	770	Ellsworth Allen	53	M		Mariner	✓		Massachusetts				
744	771	Thos. Smith	45	M		Gardener	✓ 1000		Scotland	✓			
		Frances Lacoland	72	M					England				
745	772	William Hyde	26	M		Laborer	✓		Ireland	✓		✓	
		Hannah Hyde	21	F					"	✓		✓	
		John Hyde	7/12	M					Alabama				
746	773	John White	49	M		Policeman	✓		Ireland	✓			
		Ellen White	46	F					"	✓		✓	
		Ruth White	9	F					Alabama		✓		
		Mary White	6	F					"		✓		
747	774	Patrick Kelley	32	M		Drayman	✓ 1000	500	Ireland	✓			
		Margaret Kelley	21	F					"	✓			
		George Kelley	6	M					Alabama		✓		
		Catherine Devine	19	F		Laborer	✓		"				
		Michael Burns	40	M		Carpenter	✓		Ireland	✓			
748	775	George Miller	49	M		Laborer	✓		Denmark	✓			
		Ann Miller	42	F					Ireland	✓			
		John Miller	21	M					Maryland				
		Geo. Miller	13	M					Alabama				
		Margaret Miller	10	F					"		✓		
		No. white males, 24 No. colored males, 1 No. foreign born, ___ No. blind, ___					4000	1500	No. idiots, ___				No. convicts, ___
		No. white females, 14 No. colored females, 1 No. deaf and dumb, ___ No. insane, ___						500	No. paupers, ___				

[illegible]	Mississippi			English	None							yes	yes									64
[illegible]	Mississippi			English	None							yes	yes									65
[illegible]	Mississippi			English	Fisherman	Factory	W	no	0			yes	yes	no	/							66
[illegible]	Mississippi			English	None							yes	yes	yes								67
[illegible] of Columbia	Dist of Columbia			English	Engineer	Steam Boat	W	no	0			yes	yes		O M H							68
[illegible]da	Florida			English	None							yes	yes									69
[illegible]da	Florida			English	Agent	Insurance	W	no	0			yes	yes	no								70
[illegible]	Mississippi			English	Carpenter	[illegible]	W	[illegible]	16			yes	yes		O J H							71
[illegible]	Mississippi			English	None							no	no									72
[illegible]	Mississippi			English	Fisherman	Factory	W	no	0			no	no		O J H							73
[illegible]	Mississippi			English	None							no	no									74
[illegible]	Alabama			English	Carpenter	House	W	no	4			no	no									75
[illegible]	Mississippi			English	[illegible]							yes	yes									76
[illegible]	Mississippi			English	Fisherman	Factory	W	no	0			yes	yes		/							77
[illegible]	Mississippi			English	[illegible]	Log Boom	W	no	11			no	no		O J H							78
[illegible]	Mississippi			English	None							yes	yes									79
[illegible]	Mississippi			English	None							yes	yes	yes								80
[illegible]	Mississippi				None									yes								81
[illegible]	Mississippi				None									yes								82
[illegible]	Mississippi				None									yes								83
[illegible]	Mississippi				None																	84
[illegible]	Mississippi				None																	85
[illegible]	Mississippi			English	Washwoman	At Home	D.A					no	no		O J H							86
[illegible]	Mississippi			English	~~Boardinghouse~~	At Home	D.A					yes	yes									87
[illegible]	Mississippi			English	Laborer	Saw Mill	W	no	0			no	no									88
[illegible]	Mississippi			English	Laborer	Ship Yard	W	no	12			no	no									89
[illegible]	Mississippi			English	Laborer	Odd Jobs	W	no	0			yes	yes	no								90
[illegible]	Mississippi			English	None							yes	yes	no								91
[illegible]	Mississippi			English	Laborer	Ship Yard	W	no	12			yes	no	no								92
[illegible]	Mississippi			English	Cook	Private Family	W	no	0			yes	yes	no								93
[illegible]	Mississippi			English	None							yes	yes	yes								94
[illegible]	Mississippi			English	None							yes	yes	yes	/							95
[illegible]	Mississippi			English	None							yes	yes	yes								96
[illegible]	Mississippi			English	Fisherman	Factory	W	no	0			no	no		O J H							97
[illegible]	Mississippi			English	Foreman	Dock	W	no	8			yes	yes		O J H							98
[illegible]	Louisiana			English	None							yes	no									99

				Thomas	Son	m	mu	26	S					Mississippi	Mississippi	Mis
				Rosa	Daughter	f	mu	24	S					Mississippi	Mississippi	Mis
				Clementine	Daughter	f	mu	22	S					Mississippi	Mississippi	Mis
				Joseph	Son	m	mu	18	S					Mississippi	Mississippi	Mis
				Willie	Son	m	mu	13	S					Mississippi	Mississippi	Mis
	62	63		Jackson Andrew	Head	m	mu	49	m2	16				Dist of Columbia	Dist of Columbia	Dist of Co
				Julia	Wife	f	mu	43	m2	16	1	1		Florida	Florida	Flo
				Ernest	Son	m	mu	21	S					Florida	Florida	Flo
	63	64		Johnson Geo	Head	m	mu	35	m1	7				Mississippi	Mississippi	Miss
				Cora	Wife	f	mu	29	m1	7	0			Mississippi	United States	Mis
	64	65		De Flander Lewis	Head	m	mu	55	Wd					Mississippi	Mississippi	Mis
				Henry Mary	Mother	f	mu	77	Wd		2	2		Mississippi	Mississippi	Mis
				Allen Walter	Son-in-law	m	mu	26	m1	4				Alabama	Alabama	Ala
				Clara	Daughter	f	mu	26	m1	4	0			Mississippi	Mississippi	Mis
				De Flander Peter	Son	m	mu	23	S					Mississippi	Mississippi	Mis
	65	66		Bowie Raymond	Head	m	mu	39	m1	12				Mississippi	Mississippi	Mis
				Lilly	Wife	f	mu	30	m1	12	6	6		Mississippi	Mississippi	Mis
				Augusta	Son	m	mu	11	S					Mississippi	Mississippi	Mis
				Pallie	Son	m	mu	9	S					Mississippi	Mississippi	Mis
				Le Baron	Son	m	mu	7	S					Mississippi	Mississippi	Mis
				Josephine	Daughter	f	mu	5	S					Mississippi	Mississippi	Mis
				Raymond Jr	Son	m	mu	3	S					Mississippi	Mississippi	Mis
				Pauline	Daughter	f	mu	8/12	S					Mississippi	Mississippi	Mis
	66	67		Petite Cecilia	Head	f	mu	56	Wd		11	8		Mississippi	Mississippi	Mis
				Thomas Pizzie	Daughter	f	mu	35	m2	3	4	3		Mississippi	Mississippi	Mis
				Cary	Son-in-law	m	mu	33	m1	3				Mississippi	Mississippi	Mis
				West Johnnie	Son	m	mu	32	S					Mississippi	Mississippi	Mis
				Brazley Harrison	Son-in-law	m	B	21	m1	0				Mississippi	Mississippi	Mis
				Hortense	Daughter	f	mu	19	m1	0	0			Mississippi	Mississippi	Mis
				Brown Peter	Grandson	m	mu	20	S					Mississippi	Mississippi	Mis
				Petite Alice	Daughter	f	mu	17	S					Mississippi	Mississippi	Mis
				Arthur	Son	m	mu	14	S					Mississippi	Mississippi	Mis
				Frederick	Son	m	mu	10	S					Mississippi	Mississippi	Mis
				Brown William	Grandson	m	mu	11	S					Mississippi	Mississippi	Mis
	67	68		De Flander Sylvester	Head	m	mu	53	S					Mississippi	Mississippi	Mis
	68	69		Remy Francis	Head	m	mu	47	m1	25				Mississippi	Mississippi	Mis
				Marie	Wife	f	B	50	m1	25	0			Louisiana	Louisiana	Lou

1900 Pascagoula City Ed 58 Sheet # 3

1		Keeping house						Miss	Miss	Miss	
1	1	Duman						Miss	Miss	Miss	
1	14	Boe						Miss	Ma	Ireland	
		Duman						Miss	Miss	Miss	
						1		Miss	Miss	Miss	
						1		Miss	Miss	Miss	
						1		Miss	Miss	Miss	
						1		Miss	Miss	Miss	
		Duman						Ala	Ky	Miss	
1		Keeping house						S.C	S.C	S.C	
								Ala	N.C.	S.C.	
						1		Ala	N.C	S.C	
						1		Miss	N.C.	S.C	
1		Hack driver	18					La	San Domingo	San Domingo	
1		Keeping house						La	"	"	"
		at home						Miss	La	La	
								La	La	La	
								La	La	La	
								Miss	La	La	
1		Laborer	24			1	1	Miss	Don't know	Don't know	
1		Keeping house				1	1	Miss	"	"	"
						1	1	Miss	Miss	Miss	
						1		Miss	Miss	Miss	

		167/172	Ames	Orlando M	W	M	50				
			—	Louisa	W	F	50	Wife	1		Keeping house
			—	Roy B	W	M	24	Son	1	1	Seaman
			—	Kate O	W	F	21	Daughter-in-law	1	1	
			—	James J	W	M	20	Son	1		Seaman
			—	Chas L	W	M	17	Son	1		
			—	Edward E	W	M	15	Son	1		
			—	Robt R	W	M	13	Son	1		
			—	Harry J	W	M	11	Son	1		
			Ellison	James P	W	M	25	Nephew	1		Seaman 2
		168/173	Moore	Martha	W	F	48			1	Keeping house
			—	Hugh	W	M	28	Son	1		
			—	Arthur	W	M	16	Son	1		
			—	Worley W	W	M	15	Son	1		
		169/174	Santos	Theophile	W	M	52		1		Street driver 10
			—	Corinne	W	F	42	Wife	1		Keeping house
			—	Lizzie D	W	F	16	Daughter	1		At home
			—	Lydia	W	F	14	Daughter	1		
			—	Leon	W	M	12	Son	1		
			—	Amelia	W	F	10	Daughter	1		
		170/175	Bond	William	B	M	36		1		Laborer 24
			—	Patrice	Me	F	36	Wife	1		Keeping house
			Napoleon	Clarence	Me	M	11	Step son	1		
			[illegible]	[illegible]	[illegible]	[illegible]	[illegible]	[illegible]	[illegible]		

			— Joe	Lodger	M	M	Apr	1870	30	S					England	England
			Nye Jerry J	Lodger	M	M	May	1870	30	S					England	England
		39	40	Boe Calvin	Head	M	M	Mar	1851	49	M	25	2	2	Alabama	Alabama
				— Emma	Wife	M	F	Nov	1856	43	M	25	2	2	Alabama	Mississippi
				— Edna	Daughter	M	F	July	1876	23	M	2	1	1	Alabama	Alabama
				— Lena A	Daughter	M	F	Sept	1891	8	S	1			Mississippi	Alabama
				Rigsby John A	Son in law	M	M	Oct	1871	28	M				Texas	Texas
				— Fornie E	Boarder	M	F	Aug	1874	25	S				Texas	Texas
				— Thurston E	G Son	M	M	Feb	1899	1	S				Mississippi	Texas
		40	41	Green Catherine	Head	M	F	Jan	1860	40	Wd		6	4	Alabama	Alabama
				— Edward J	Son	M	M	Dec	1883	16	S				Alabama	Alabama
				— John A	Son	M	M	May	1886	14	S				Alabama	Alabama
				— William F	Son	M	M	Dec	1890	9	S				Mississippi	Alabama
				— Ethelmine	Daughter	M	F	July	1892	7	S				Mississippi	Alabama
		41	42	Walker Robert	Head	M	M	Nov	1868	31	M	4			Alabama	Alabama
				— Isabella H	Wife	M	F	Jan	1870	30	M	4	2	2	Louisiana	Alabama
				— Anna L	Daughter	M	F	Feb	1898	3	S				Alabama	Louisiana
				— Robert P	Son	M	M	Aug	1898	1	S				Mississippi	Alabama
		42	43	Dix William	Head	M	M	Dec	1848	51	M	4			Georgia	South Carolina
				— Nora	Sister	M	F	Dec	1858	41	S				Georgia	South Carolina
		43	44	Higgins Margaret	Head	M	F	Mar	1896	64	Wd		4	3	Alabama	Ireland
				— Charles	Son	M	M	Jan	1866	34	S				Alabama	Alabama
		44	45	Young Lula	Head	B	F	Apr	1875	25	Wd		2	2	Alabama	Alabama
				— Henry	Son	B	M	Apr	1893	7	S				Alabama	Alabama
				— Gaines	Son	B	M	May	1898	2	S				Alabama	Alabama
		45	46	Tillman James	Head	B	M	May	1835	65	M	38			Alabama	South Carolina

Pascagoula St

land	England	England	1890	10	Al	Butcher	3	yes	yes	yes					16
bama	Alabama	Mississippi				Carpenter	2	yes	yes	yes	O	F	H		27
bama	Mississippi	Alabama						yes	yes	yes					28
bama	Alabama	Alabama						yes	yes	yes					29
sissippi	Alabama	Alabama													30
xas	Texas	Texas				Sawyer (Lumber)	1	yes	yes	yes					32
xas	Texas	Texas						yes	yes	yes					33
sissippi	Texas	Alabama													33
abama	Alabama	Alabama				Grocer	0	yes	yes	yes	O	F	H		34
bama	Alabama	Alabama				Day laborer	2	4 yes	yes	yes					35
bama	Alabama	Alabama						8 yes	yes	yes					36
sissippi	Alabama	Alabama						8 no	no	yes					37
sissippi	Alabama	Alabama													38
abama	Alabama	Alabama				Grocer		yes	yes	yes	R		H		39
siana	Alabama	Alabama						yes	yes	yes					40
bama	Louisiana	Alabama													41
sissippi	Alabama	Louisiana													42
rgia	South Carolina	North Carolina				Grocer	4	yes	yes	yes	O	M	H		43
rgia	South Carolina	North Carolina						yes	yes	yes					44
bama	Ireland	Ireland				Milliner	0	yes	yes	yes	R		H		45
bama	Alabama	Alabama				Stevedore	3	yes	yes	yes					46
bama	Alabama	Alabama				Day laborer	2	yes	yes	yes	R		H		47
bama	Alabama	Alabama													48
bama	Alabama	Alabama													49
bama	South Carolina	South Carolina				Brick Mason	4	no	no	yes	O	F	H		50

TWELFTH CENSUS OF THE U

State Mississippi
County Jackson

SCHEDULE No. 1.—POP

Township or other division of county Beat No 3
[Insert name of township, town, precinct, district, or other civil division, as the case may be. See instructions.]

Name of incorporated city, town, or village, within the above-named division, Scranton

Enumerated by me on the 4 day of June, 1900, Edu

Boe 8

	LOCATION. In cities. Street.	House Number.	Number of dwelling-house in the order of visitation.	Number of family, in the order of visitation.	NAME of each person whose place of abode on June 1, 1900, was in this family. Enter surname first, then the given name and middle initial, if any. INCLUDE every person living on June 1, 1900. OMIT children born since June 1, 1900.	RELATION. Relationship of each person to the head of the family.	PERSONAL DESCRIPTION. Color or race.	Sex.	DATE OF BIRTH. Month.	Year.	Age at last birthday.	Whether single, married, widowed, or divorced.	Number of years married.	Mother of how many children.	Number of those children living.	NATIVITY. Place of birth of each person and parents of each person. If born in the United States, give the State or Territory; if of foreign birth, the country. Place of birth of this Person.	Place of birth of Father of this person.
			1	2	3	4	5	6	7		8	9	10	11	12	13	14
51					— Emma	Wife	B	F	April	1840	60	M	38	10	9	Mississippi	Mississ
52					— Pink	Daughter	B	F	July	1876	23	S				Mississippi	Alabam
53					— Ernest	Son	B	M	Jan	1882	18	S				Mississippi	Alabam
54					— Olevia	Daughter	B	F	Oct	1884	15	S				Mississippi	Alabam
55					— Willie	Son	B	M	Aug	1889	12	S				Mississippi	Alabam
56					— James	Son	B	M	Nov	1889	10	S				Mississippi	Alabam
57			46	47	Spear Willie	Head	B	M	Jan	1864	36	M	10			Alabama	Alabam
58					— Carrie	Wife	B	F	July	1867	32	M	10	6	6	Alabama	Alabam
59					— Emma	Daughter	B	F	Mar	1890	10	S				Mississippi	Alabam
60					— Florina	Daughter	B	F	June	1891	8	S				Mississippi	Alabam
61					— Charles	Son	B	M	[illegible]	1894	6	S				Mississippi	Alabam

							1	1	Miss	Miss	Miss	28
							1	1	Miss	Miss	Miss	29
									Miss	Miss	Miss	30
							1	1	Miss	France	Miss	31
	Boe 11						1	1	Ala	France	Miss	32
									Miss	Miss	Ala	33
									Miss	Miss	Ala	34
									Miss	Miss	Ala	35
									Miss	Miss	Miss	36
							1	1	Miss	Miss	Miss	37
									Miss	Miss	Miss	38
							1	1	Miss	Miss	Miss	39
								1	Miss	Ala	Miss	40
									Ala	Ala	Miss	41
									Ala	Ala	Miss	42
									Miss	Ala	Miss	43
						1			Ala	Ala	Miss	44
							1	1	Ala	Ala	Miss	45
									Ala	Ala	Miss	46

			Wm	M	10		Son	1				1880 Census
25	129	Boe Augustav	Wm	M	28			1				Laborer
125	130	Krebs Lewis	Wm	M	37				1			Laborer
	Boe 10	— Marcelite	Wm	F	38		Wife		1			Keeping house
		— Elmina	Wm	F	1		Daughter	1				
125	131	Bego Chas	Wm	M	33				1			Laborer
		— Sophia	Wm	F	23		Wife		1			Keeping house
		— Eleta	Wm	F	4		Daughter	1				
		— Mary L	Wm	F	2		Daughter	1				
		— Ora A	Wm	F	6/12	Dec	Daughter	1				
126	131	Henry Francis	Wm	M	58				1			Gardener
		— Mary	Wm	F	48		Wife		1			Keeping house
		Deflon Louis	Wm	M	24		Boarder	1				Laborer
127	132	Krebs August	Wm	M	31			1				Laborer
128	133	Remy Julia	Wm	F	44					1		Keeping house
		— Alice	Wm	F	21		Daughter	1				At home
		— John	Wm	M	19		Son	1				Laborer
		— Francis	Wm	M	16		Son	1				Works in saw mill
		— William	Wm	M	14		Son	1				At home

7—924.

OF THE UNITED STATES. B

No. 1.—POPULATION.

Supervisor's District No. 6
Enumeration District No. 42
Sheet No. 2

Boe 2

Name of Institution,

Ward of city, 9461

, 1900, Edward F. Hudson, Enumerator.

NATIVITY. Place of birth of this person	Place of birth of Father of this person	Place of birth of Mother of this person	CITIZENSHIP. Year of immigration to the United States	Number of years in the United States	Naturalization	OCCUPATION, TRADE, OR PROFESSION of each person TEN YEARS of age and over. Occupation	Months not employed	EDUCATION. Attended school (in months)	Can read	Can write	Can speak English	OWNERSHIP OF HOME. Owned or rented	Owned free or mortgaged	Farm or house	Number of farm schedule	
13	14	15	16	17	18	19	20	21	22	23	24	25	26	27	28	
ississippi	Mississippi	Mississippi							no	no	yes					51
ississippi	Alabama	Mississippi				Day laborer	0		yes	yes	yes					52
ississippi	Alabama	Mississippi				Laborer Saw mill	4		yes	yes	yes					53
ississippi	Alabama	Mississippi						4	yes	yes	yes					54
ississippi	Alabama	Mississippi				Day laborer	2	4	yes	no	yes					55
ississippi	Alabama	Mississippi				Day laborer	1	4	no	no	yes					56
bama	Alabama	Virginia				Brick Mason	4		yes	yes	yes	R		H		57
bama	Alabama	Mississippi							yes	yes	yes					58
ississippi	Alabama	Alabama						5	yes	no	yes					59
ississippi	Alabama	Alabama						5	yes	yes	yes					60
[illegible]	Alabama	Alabama														61

Name of Street	House Number	Dwelling houses numbered in order	Families numbered in order of visitation	Name of every person whose place of abode was in this family, in the order of the family	Color—White, W.; Black, B.; Indian, I.	Sex—Male, M.; Female, F.	Age at last birthday; if over 10 years, give months in fractions	If born within the Census year, give month	Relation to head of family, whether wife, daughter, servant, boarder, or other	Single	Married	Widowed	Divorced	Married during Census year	Profession, occupation or trade of each person, male or female	Number of months they have been at work during the Census year	Whether able to read	Whether able to write
		1	2	3	4	5	6	7	8	9	10	11	12		13	14		
	Boe 12	165	170	Bang Mary A	W	F	32		Wife		/				Keeping house			
				— Wm	W	M	10		Son	/								
				— Rota	W	F	3		Daughter	/								
		166	171	~~The~~ Downell Rufus	Wm	M	30				/				Laborer	4		
				— Lucy	Wm	F	31		Wife		/				Keeping house			
				Downing Chas	Wm	M	9		Stepson	/							/	
		167	172	Krebs Hilario M	W	M	56				/				Retail grocer		/	
				— Louisa	W	F	50		Wife		/				Keeping house			
				— Benj B	W	M	24		Son		/		/		Seaman			
				— Kate O	W	F	21		Daughter in law	/		/						
				— James J	W	M	20		Son	/					Seaman			
				— Chas L	W	M	17		Son	/								
				— Edward E	W	M	15		Son	/								
				— Robt R	W	M	13		Son	/								
				— Harry J	W	M	1		Son	/								
				Ellison James P	W	M	25		Nephew	/					Seaman	2		
		168	173	Moore Martha	W	F	48					/			Keeping house			
				— J														

Widowed,	Divorced,	Married during Census year	Profession, Occupation or Trade of each person, male or female	Number of months not at work during the Census year	Sick or maimed so as to be unable to attend to ordinary business or duties? If so, what is the sickness or disability?	Blind,	Deaf and Dumb,	Idiotic,	Insane,	Maimed, Crippled, Bedridden	Attended school within the Census year	Cannot read,	Cannot write,	Place of birth, or the United States, or the Country, if of foreign birth	Place of birth of this person, naming the State or Territory of United States, or the Country, if of foreign birth	Place of birth of Mother of this person, naming the State or Territory of United States, or the Country, if of foreign birth
11	12		13	14	15	16	17	18	19	20	21	22	23	24	25	26
			Keeping house									1	1	Miss	Eng	Miss
												1	1	Miss	Miss	Miss
														Miss	Miss	Miss
			Lumber	4								1	1	N. C.	N. C.	N. C.
			Keeping house									1	1	Ala	Don't Know	Don't Know
											1			Ala	Ala	Ala
			Rental garden											Miss	Miss	Miss
			Keeping house											Miss	Miss	Miss
	1		Seaman											Miss	Miss	Miss
														Miss	Md	Dr. Land
			Seaman											Miss	Miss	Miss
											1			Miss	Miss	Miss
											1			Miss	Miss	Miss
											1			Miss	Miss	Miss
											1			Miss	Miss	Miss
			Seaman	2										Ala	Ky	Miss
	1		Keeping house											S. C.	S. C.	S. C.
														[illegible]	[illegible]	[illegible]

Sheet 8B

STATE Mississippi
COUNTY Jackson
TOWNSHIP OR OTHER DIVISION OF COUNTY Beat 3 [Insert proper name and, also, name of town, or township, town, precinct, district, hundred, beat, etc. See instructions.]
NAME OF INSTITUTION X [Insert name of institution, if any, and indicate the lines on which the entries are made. See instructions.]

DEPARTMENT OF COMMERCE AND LABOR B
THIRTEENTH CENSUS OF THE UNITED S
NAME OF INCORPORATED PLACE
ENUMERATED

Boe 4

	Dwelling, number in order	Family, number in order	Number of dwelling in order of visitation	Number of family in order of visitation	NAME of each person whose place of abode on April 15, 1910, was in this family. Enter surname first, then the given name and middle initial, if any. Include every person living on April 15, 1910. Omit children born since April 15, 1910.	RELATION. Relationship of this person to the head of the family.	PERSONAL DESCRIPTION. Sex.	Color or race.	Age at last birthday.	Whether single, married, widowed, or divorced.	Number of years married.	Mother of how many children. Number born.	Number now living.	NATIVITY. Place of birth of each person and parents of each person enumerated. If born in the United States, give the state or territory. If foreign birth, give the country. Place of birth of this person.	Place of birth of father of this person.	Place of birth of mother of this person.
			1	2	3	4	5	6	7	8	9	10	11	12	13	14
51			57	58	Ernest Agnes	Daughter	F	Mu	2	S				Mississippi	Louisiana	[illegible]
52			58	59	Lamb John E.	Head	M	Mu	42	M1	19			England	England	England
53					— Augustine	Wife	F	Mu	38	M1	19	0		Alabama	Alabama	Alabama
54			59	60	Petite Angel	Head	F	Mu	59	Wd.		9	7	Alabama	United States	United States
55					Denny Alfred G.	Son	M	Mu	21	M1	0			Mississippi	United States	United States
56					— Amelia	Daughter-in-law	F	Mu	20	M1	0			Mississippi	Mississippi	United States
57					Dendley Mary	Adopted Daughter	F	Mu	11	S				Mississippi	Mississippi	United States
58			60	61	Bowie Augustine	Head	F	Mu	40	Wd		5	5	Mississippi	Mississippi	Mississippi
59					— Evelyn	Daughter	F	Mu	16	S				Mississippi	Mississippi	Mississippi
60					— Son	Son	M	Mu	13	S				Mississippi	Mississippi	Mississippi
61			61	62	Denny Calvin	Head	M	Mu	60	M2	34			Mississippi	Mississippi	Mississippi
62					— Julia	Wife	F	Mu	56	M1	34	9	7	Mississippi	Mississippi	Mississippi
63					— Alphonse	Son	M	Mu	26	S				Mississippi	Mississippi	Mississippi
64					— Rose	Daughter	F	Mu	24	S				Mississippi	Mississippi	Mississippi
65					— Clementine	Daughter	F	Mu	22	S				Mississippi	Mississippi	Mississippi
66					— Joseph	Son	M	Mu	18	S				Mississippi	Mississippi	Mississippi
67					— Willie	Son	M	Mu	13	S				Mississippi	Mississippi	Mississippi
68			62	63	Jackson Andrew	Head	M	Mu	49	M2	16			Dist of Columbia	Dist of Columbia	Dist of Columbia
69					— Julia	Wife	F	Mu	43	M2	16	1	1	Florida	Florida	Florida
70					— Ernest	Son	M	Mu	21	S				Florida	Florida	Florida
71			63	64	Johnson Geo	Head	M	Mu	35	M1	7			Mississippi	Mississippi	Mississippi
72					— Cora	Wife	F	Mu	29	M1	7	0		Mississippi	United States	Mississippi
73			64	65	De Flander Lewis	Head	M	Mu	55	Wd				Mississippi	Mississippi	Mississippi
74					Denny Mary	Mother	F	Mu	77	Wd		2	2	Mississippi	Mississippi	Mississippi

ROE AND LABOR—BUREAU OF THE CENSUS

HE UNITED STATES: 1910—POPULATION

SUPERVISOR'S DISTRICT NO. 6
ENUMERATION DISTRICT NO. 56
SHEET NO. 3 B

INCORPORATED PLACE Pascagoula City
WARD OF CITY 1

ENUMERATED BY ME ON THE 18th DAY OF April, 1910. Edward B. Wright, ENUMERATOR.

3751

Boe 15

ATIVITY. Each person enumerated. If born in the United States, If of foreign birth, give the country. Birth of Father of this person.	Place of birth, of Mother of this person.	CITIZENSHIP. Year of immigration to the United States.	Whether naturalized or alien.	Whether able to speak English; or, if not, give language spoken.	OCCUPATION. Trade or profession of, or particular kind of work done by this person, as spinner, salesman, laborer, etc.	General nature of industry, business, or establishment in which this person works, as cotton mill, dry goods store, farm, etc.	Whether as employer, employee, or working on own account.	If an employee: Whether out of work on April 15, 1910.	Number of weeks out of work during year 1909.	EDUCATION. Whether able to read.	Whether able to write.	Attended school any time since September 1, 1909.	OWNERSHIP OF HOME. Owned or rented.	Owned free or mortgaged.	Farm or house.	Number of farm schedule.	Whether a survivor of the Union or Confederate Army or Navy.	Whether blind (both eyes).	Whether deaf and dumb.	
13	14	15	16	17	18	19	20	21	22	23	24	25	26	27	28	29	30	31	32	
[illegible]	France				None															51
England	England		Al.	English	Laborer	Odd Jobs	W	no	16	yes	yes		O	F	H	15				52
Alabama	Alabama			English	None					yes	yes									53
Unit. States	United States			English	Cook	Private Family	W	no	0	yes	yes		O	M	H					54
Unit. States	United States			English	Laborer	Odd Jobs	W	No	16	yes	yes	no				15				55
Mississippi	United States			English	None					yes	yes	no								56
Mississippi	United States			English	None					yes	yes	yes								57
Mississippi	Mississippi			English	Cook	Private Family	W	no	0	no	no		O	M	H					58
Mississippi	Mississippi			English	Cook	Private Family	W	no	0	yes	yes	no								59
Mississippi	Mississippi			English	None					yes	yes	yes								60
Mississippi	Mississippi			English	Fireman	Factory	W	no	0	yes	yes		O	F	H					61
Mississippi	Mississippi			English	None					no	no									62
Mississippi	Mississippi			English	Fireman	Factory	W	no	0	no	no									63
Mississippi	Mississippi			English	None					yes	yes									64
Mississippi	Mississippi			English	None					yes	yes									65
Mississippi	Mississippi			English	Fireman	Factory	W	no	0	yes	yes	no								66
Mississippi	Mississippi			English	None					yes	yes	yes								67
Dist. of Columbia	Dist. of Columbia			English	Engineer	Steam Boat	W	no	0	yes	yes		O	M	H					68
Florida	Florida			English	None					yes	yes									69
Florida	Florida			English	Agent	Insurance	W	no	0	yes	yes	no								70
Mississippi	Mississippi			English	Carpenter	House	W	no	16	yes	yes		O	F	H					71
Mississippi	Mississippi			English	None					no	no									72
Mississippi	Mississippi			English	Fireman	Factory	W	no	0	no	no		O	F	H					73
Mississippi	Mississippi			English	None					no	no									74
Alabama	Alabama			English	Carpenter	House	W	no	4	yes	yes									75

TWELFTH CE

Mississippi
County Jackson
Township or other division of county Beat 3
(Insert name of township, ward, precinct, district, or other civil division.)
Name of incorporated city, town, or village, within the above-named division, X
Enumerated by me on the 2

Boe 16 SCHEDU

	LOCATION. In cities. Street.	House Number.	Number of dwelling house, in the order of visitation.	Number of family, in the order of visitation.	NAME of each person whose place of abode on June 1, 1900, was in this family. Enter surname first, then the given name and middle initial, if any. Include every person living on June 1, 1900. Omit children born since June 1, 1900.	RELATION. Relationship of each person to the head of the family.	PERSONAL DESCRIPTION. Color or race.	Sex.	Date of birth. Month.	Year.	Age at last birthday.	Whether single, married, widowed, or divorced.	Number of years married.
			1	2	3	4	5	6	7		8	9	10
1					Bordreau Mary	Mother	N	F	July	1822	77	Wd	
2		13	13		Lamb John 4-1	Head	N	M	Feb	1868	32	M	10
3					— Augustine	Wife	N	F	Aug	1872	27	M	10
4					Petit Rainey	Bro-in-law	N	M	Dec	1873	26	S	
5					— George W.	Bro-in-law	N	M	Jany	1881	19	S	
6		14	14		Remy Frank 4-4	Head	N	M	Aug	1864	35	M	13
7					— Maria	Wife	N	F	Dec	1859	40	M	13
8					De Flandre Peter	Son-in-law	N	M	Apl	1887	13	S	
9					Mc Swain Jane	Visitor	N	F	June	1877	22	S	
10		15	15		Boe Paul 7-1	Head	N	M	May	1862	38	M	8
11					—, Celestine	Wife	N	F	July	1876	23	M	8
12					—, Celestine	Daughter	N	F	June	1878	21	S	
13					—, Agnes	Daughter	N	F	Oct	1890	9	S	
14					— Mary	Daughter	N	F	Aug	1892	7	S	
15					— Evaline	Daughter	N	F	Dec	1895	4	S	
16					— John	Son	N	M	Aug	1898	1	S	
17		16	16		Poitivent Paul 6-1	Head	N	M	Dec	1858	41	M	15
18					—, Mary	Wife	N	F	July	1862	37	M	15
19					—, Edward	Son	N	M	Aug	1889	10	S	
20					—, Eugene	Son	N	M	Mch	1890	9	S	
21					—, Ethel	Daughter	N	F	Apl	1895	5	S	
22					[illegible]	Daughter	N	F	Mch	1897	3	S	

ENSUS OF THE UNITED STATES.

Boe 17

DULE No. 1.—POPULATION.

Supervisor's Dist
Enumeration Di

Name of Institution, X

ision, as the case may be. See instructions.]

day of June, 1900, L O L O Cowan, Enumerator.

ON.			NATIVITY. Place of birth of each person and parents of each person enumerated. If born in the United States, give the State or Territory; if of foreign birth, give the Country only.			CITIZENSHIP.			OCCUPATION, TRA PROFESSION of each person TEN YEA and over.
Number of years married.	Mother of how many children.	Number of these children living.	Place of birth of this PERSON.	Place of birth of FATHER of this person.	Place of birth of MOTHER of this person.	Year of immigration to the United States.	Number of years in the United States.	Naturalization.	OCCUPATION.
0	11	12	13	14	15	16	17	18	19
	1	1	Mississippi	Mississippi	Mississippi				
0			Alabama	Alabama	Alabama				Day Laborer
0	2	0	Alabama	Alabama	Alabama				
			Mississippi	Alabama	Alabama				Day Laborer
			Mississippi	Alabama	Alabama				Day Laborer
3			Mississippi	Alabama	Mississippi				
3	0	0	Louisiana	N. Carolina	Louisiana				
			Mississippi	Mississippi	Mississippi				At School
			Mississippi	Mississippi	Mississippi				Cook
			Alabama	France	Alabama				Raftsman
2	5	4	Alabama	Alabama	Alabama				
			Mississippi	Alabama	Alabama				At School
			Mississippi	Alabama	Mississippi				at School
			Mississippi	Alabama	Mississippi				At School
			Mississippi	Alabama	Mississippi				
			Mississippi	Alabama	Mississippi				
			Alabama	France	Florida				Log Insplec
5	4	4	Louisiana	Spain	Florida				
			Mississippi	Alabama	Louisiana				At School
			Mississippi	Alabama	Louisiana				At School

ITED STATES. B

LATION.

Supervisor's District No. 3 — Sheet No. 1
Enumeration District No. 40

Boe 16

e of Institution, X

Ward of city, X

Carran, Enumerator.

589

erated. If born in the United give the Country only. Place of birth of Mother of this person.	CITIZENSHIP. Year of immigration to the United States.	Number of years in the United States.	Naturalization.	OCCUPATION, TRADE, OR PROFESSION of each person TEN YEARS of age and over. Occupation.	Months not employed.	EDUCATION. Attended school (in months).	Can read.	Can write.	Can speak English.	OWNERSHIP OF HOME. Owned or rented.	Owned free or mortgaged.	Farm or house.	Number of farm schedule.	
15	16	17	18	19	20	21	22	23	24	25	26	27	28	
Mississippi							Yes	Yes	Yes					1
Alabama				Day Laborer	4		Yes	Yes	Yes	R		H		2
Alabama							Yes	Yes	Yes					3
Alabama				Day Laborer	4		Yes	Yes	Yes					4
Alabama				Day Laborer	6		Yes	Yes	Yes					5
Mississippi							Yes	Yes	Yes	R		H		6
Louisiana							No	No	No					7
Mississippi				At School		8	Yes	Yes	Yes					8
Mississippi				Cook			Yes	Yes	Yes					9
Alabama				Rattsmaw, logs	6		Yes	Yes	Yes	O	F	H		10
Alabama							Yes	No	Yes					11
Alabama				At School		6	Yes	Yes	Yes					12
Mississippi				At School		6	Yes	No	Yes					13
Mississippi				At School		6	Yes	No	Yes					14
Mississippi									Yes					15
Mississippi														16
Florida				Log Inspector	0		Yes	Yes	Yes	O	F	H		17
Florida							Yes	Yes	Yes					18
Louisiana				At School		8	Yes	Yes	Yes					19
[illegible]				At School		8	Yes	Yes	Yes					20

14				——— Mary	Daughter	W	F	Aug	1892	7	S	
15				——— Evline	Daughter	W	F	Dec	1895	4	S	
16				——— John	Son	W	M	Aug	1898	1	S	
17	16	16		Poitivent Payot	Head	W	M	Dec	1855	41	M	13
18				———, Mary	Wife	W	F	July	1862	37	M	13
19				———, Elwood	Son	W	M	Aug	1889	10	S	
20				———, Eugene	Son	W	M	Mch	1896	9	S	
21				———, Ethel	Daughter	W	F	Apl	1895	5	S	
22				———, Cassiley	Daughter	W	F	Mch	1897	3	S	
23	17	17		McKinzie Joseph	Head	W	M	Sept	1873	26	M	9
24				———, Lou E.	Wife	W	F	June	1866	33	M	9
25				Brown Eugene	St-Son	W	M	Sept	1884	15	S	
26				McKinzie Della	Daughter	W	F	May	1894	6	S	
27				———, Etta Mae	Daughter	W	F	June	1897	2	S	
28				——— Mandy	Daughter	W	F	Sept	1899	1	S	
29	18	18		Sprinkles Thos. M.	Head	W	M	Mar	1860	40	M	16
30				———, Hannah	Wife	W	F	Apl	1867	33	M	16
31				———, Lizzie	Daughter	W	F	Jany	1886	14	S	
32				———, Levi	Son	W	M	Feb	1892	8	S	
33				Alexander Bothus	Brother-law	W	M	Jany	1875	25	S	
34	19	19		Krebs Edward	Head	W	M	Aug	1865	34	M	9
35				———, Victoria	Wife	W	F	Nov	1869	31	M	9
36				———, Ray	Son	W	M	Feb	1892	8	S	
37				Elwood Nichaup	Boarder	W	M	June	1842	57	S	
38	19	20		Bola Raymond	Head	W	M	Jany	1870	30	M	4
39				———, Lillie	Wife	W	F	Dec	1879	20	M	4
40				———, Augusta	Daughter	W	F	Dec	1898	1	S	
41	20	21		Petit Celestin	Head	W	M	Jany	1853	47	M	4
42				———, Angele	Wife	W	F	Jany	1858	47	M	4
43				———, Cecilia	Daughter	W	F	May	1879	21	S	
44				———, Alfred	Son	W	M	Feb	1889	11	S	
45				———, Jeannette	Daughter	W	F	Oct	1886	13	S	
46				———, Dessie G.	Daughter	W	F	Jany	1891	9	S	
[redacted]				Henry Cathan	Head	W	M	Mch	1840	60	M	25
[redacted]				Seaman Edna	Lodger	W	M	Apl	1874	26	M	1
[redacted]				——— Susie	Lodger	W	F	July	1878	21	M	1
50				Rooney Martin	Lodger	W	M	Feb	1878	21	S	

Mississippi				at School		9	Yes	No	Yes					
Mississippi				At School		6	Yes	No	Yes					14
Mississippi									Yes					15
Mississippi										Boe		21		16
Florida				Log Inspector	O		Yes	Yes	Yes	O	F	H		17
Florida							Yes	Yes	Yes					18
Louisiana				at School		8	Yes	Yes	Yes					19
Louisiana				At School		8	Yes	Yes	Yes					20
Louisiana									Yes					21
Louisiana									Yes					22
Alabama				Day laborer	6		Yes	Yes	Yes	R		H		23
Alabama							No	No	Yes					24
Alabama				At School		2	Yes	Yes	Yes					25
Alabama									Yes					26
Alabama									Yes					27
Alabama														28
Alabama				Sailor	O		No	No	Yes	O	F	H		29
Alabama							Yes	Yes	Yes					30
Alabama				at School		4	Yes	Yes	Yes					1
Alabama				at School		2	No	No	Yes					2
Alabama				Day laborer	6		Yes	Yes	Yes	O				3
Miss				Clerk Grocery	O		Yes	Yes	Yes	O		H		4
Alabama							Yes	Yes	Yes					5
Mississippi				At School		5	Yes	Yes	Yes					
Louisiana	1881	20	ab	Day laborer			Yes	Yes	Yes					
Alabama				Log-Raftsman	6		Yes	No	Yes	R		H		
Mississippi							Yes	Yes	Yes					
Alabama														10
Louisiana				Fisherman	2		Yes	Yes	Yes	O	F	H		1
Mississippi							Yes	Yes	Yes					2
Mississippi							Yes	Yes	Yes					3
Mississippi				At School		9	Yes	Yes	Yes					
Mississippi				At School		9	Yes	Yes	Yes					
Mississippi														
Mississippi				Day laborer	4		Yes	Yes	Yes	O	F	H		
Mississippi				Day laborer	2		Yes	Yes	Yes	R		H		
Alabama				Day laborer			Yes	Yes	Yes					
O				Day laborer	2		No	No	Yes					

	Mississippi	Alabama	Mississippi				At School	
	Mississippi	Alabama	Mississippi					
	Mississippi	Alabama	Mississippi				Boe 20	
	Alabama	France	Florida				8th Log Inspector	
4	Louisiana	Spain	Florida					
	Mississippi	Alabama	Louisiana				At School	
	Mississippi	Alabama	Louisiana				At School	
	Mississippi	Alabama	Louisiana					
	Mississippi	Alabama	Louisiana					
	Alabama	Alabama	Alabama				Day labor	
4	Alabama	Alabama	Alabama					
	Louisiana	Louisiana	Alabama				At School	
	Mississippi	Alabama	Alabama					
	Mississippi	Alabama	Alabama					
	Mississippi	Alabama	Alabama					
	Alabama	Alabama	Alabama				Sailor	
2	Alabama	Alabama	Alabama					
	Alabama	Alabama	Alabama				At School	
	Alabama	Alabama	Alabama				At School	
	Mississippi	Alabama	Alabama				Day labor	
	Mississippi	Alabama	Miss				Clerk [illegible]	
1	Mississippi	Spain	Alabama					
	Mississippi	Mississippi	Mississippi				At School	
	Canada E.	Ireland	Ireland	1880	20	at	Day labor	
	Alabama	France	Alabama				Log-Raftsman	
1	Mississippi	Alabama	Mississippi					
	Mississippi	Mississippi	Alabama					
	Alabama	Alabama	Louisiana				Fisherman	
4	Mississippi	Mississippi	Mississippi					
	Mississippi	Alabama	Mississippi					
	Mississippi	Alabama	Mississippi				At School	
	Mississippi	Alabama	Mississippi				At School	
	Mississippi	Alabama	Mississippi					
	Mississippi	Mississippi	Mississippi				Day labor	
	Mississippi	Mississippi	Mississippi				Day labor	
0	Alabama	Alabama	Alabama				Day labor	
	Mississippi	Louisiana	Ireland				Day labor	

1880 Scranton Jackson Co Ms.

23				Voyer John	W	M	27			1		Genl Mdse	
24		148	153	Rousselle Bernard	W	M	38	X		1		Butcher	V
25	Boe 27			— Josephine	W	F	35	X	Wife	1		Keeping house	
26		149	154	Ely Andre	B	M	58			1		Butcher	V
27				— Julia	B	F	45		Wife	1		Keeping house	
28				— Jeanette	Mu	F	27		Daughter	1		At home	
29				— Mary E	Mu	F	3/12		Daughter	1		" "	
30				— Andre	Mu	M	15		Son	1		" "	
31				— Justina	Mu	F	13		Daughter	1		" "	
32				— Harriet	Mu	M	5		Son	1		" "	
33		150	155	Jess M Ashby	W	M	33			1		Genl Mdse	
34				— Anna B	W	F	28		Wife	1		Keeping house	
35				— Thomas M	W	M	7		Son	1			
36				— Mark A	W	M	4		Son	1			
37				— Martha E	W	F	2		Daughter	1			
38				Ladner Alice	B	F	21		Cook	1			
39				Moore Henry W	W	M	50		Boarder	1		Clerk in Store	V
40				Ladner Paul	Mu	M	5			1			
41		151	156	Stemper Geo A	W	M	36	+		1		Watchmaker	
42				— Mary A	W	F	25	X	Wife	1		Keeping house	
43				— Rose M	W	F	8		Daughter	1			
44				— John	W	M	7		Son	1			
45				— Isabella	W	F	3		Daughter	1			
46				— [illegible]	W	[illegible]	[illegible]		[illegible]	1			

Boe 23

Occupation				Birthplace	Father's birthplace	Mother's birthplace	Line
Genl mdse				La			
Butcher	✓			France	France	France	24
Keeping house	✓			France	France	France	25
Butcher	✓	/	/	Miss	Miss	Miss	26
Keeping house		/	/	La	La	La	27
At home		/	/	Miss	Miss	La	28
" "				Miss	Miss	La	29
" "		/	/	Miss	Miss	La	30
" "				Miss	Miss	La	31
" "				Miss	Miss	La	32
Genl mdse	—			Ala	S. C.	S. C.	33
Keeping house				Ala	N. C.	N. C.	34
		✓		Miss	Ala	Ala	35
				Miss	Ala	Ala	36
				Miss	Ala	Ala	37
				Miss	Miss	Miss	38
Clerk in store	✓			N. C.	N. C.	N. C.	39
				Miss	Don't know	Miss	40
Watchmaker	—			Prussia	Germany	Germany	41
Keeping house				England	England	England	42
				La	Prussia	England	43
				La	Prussia	England	44
				La	Prussia	England	45
				Miss	Prussia	England	46

			— Katie	Daughter	W	F	Aug	1886	13	S						Florida	
			— Albert J.	Son	W	M	Nov	1887	12	S						Alabama	
			— Ely R.	Son	W	M	Oct	1890	10	S		Boe				Alabama	
			Richard Emma	Boarder	W	M	Feb	1880	20	S						Mississippi	
	2	2	Rabby Hyatt	Head	B	F	Aug	1839	61	Wd						Mississippi	
	3	3	Daniel Robert	Head	B	M	May	1850	50	S						Alabama	
	4	4	Richard — Margaretta	Head	W	F	Apl	1857	43	Wd		11	9			Alabama	
			— Hilliard	Son	W	M	Sep	1878	22	S						Mississippi	
			— Ida M.	Daughter	W	F	Jan	1883	17	S						Mississippi	
			— Mary	Daughter	W	F	Feb	1886	14	S						Mississippi	
			— Robert T	Son	W	M	July	1891	8	S						Mississippi	
			— Eugene	Son	W	M	Mch	1894	6	S						Mississippi	
			— Leslie	Son	W	M	Mch	1898	2	S						Mississippi	
	5	5	Ely — Mabel	Head	B	F	Nov	1866	33	Wd		8	6			Mississippi	
			— Mary Ella	Daughter	B	F	Nov	1889	15	S						Mississippi	
			— Augustine	Daughter	B	F	Aug	1896	13	S						Mississippi	
			— Juliette	Daughter	B	F	Feb	1891	10	S						Mississippi	
			— Rosa	Daughter	B	F	Dec	1892	7	S						Mississippi	
			Burdis Harry	Reference	B	M	May	1886	14	S						Alabama	
	6	6	Ely — Andrew	Head	B	M	Apl	1866	34	M	12					Mississippi	
			— Georgia	Wife	B	F	May	1875	25	M	12	6	6			Mississippi	
			— Lorenzo	Son	B	M	May	1889	11	S						Mississippi	
			— Rosina	Daughter	B	F	Apl	1891	9	S						Mississippi	
			— Adelaide	Daughter	B	F	Feb	1893	7	S						Mississippi	
			— Victoria	Daughter	B	F	Mch	1895	5	S						Mississippi	
			— Louise	Daughter	B	F	Apl	1898	2	S						Mississippi	
			— Rosa	Daughter	B	F	Jan	1900	1/12	S						Mississippi	
			— Julia	Mother	B	F	May	1835	65	Wd		6	5			Mississippi	
	7	7	Schaulby — Robert	Head	B	M	Feb	1854	46	M	21	18				Alabama	
			— Matilda	Wife	B	F	Sep	1853	46	M	21	11	8			Alabama	
			— George W.	Son	B	M	July	1880	20	S						Mississippi	
			— Celbra	Daughter	B	F	June	1882	18	S						Mississippi	
			— Eva	Daughter	B	F	Apl	1883	17	S						Mississippi	
			— Esta	Daughter	B	F	Apl	1887	13	S						Mississippi	
			— Frank	Son	B	M	May	1891	9	S						Mississippi	
			— Irene	Daughter	B	F	Sept	1894	6	S						Mississippi	
			— Philomene	Daughter	B	F	Sep	1894	6	S						Mississippi	
			— Adel	Daughter	B	F	Mch	1898	2	S						Mississippi	
	8	8	Pitt — Mariette	Head	B	M	Apl	1874	26	M	6					Alabama	
			— Eliza	Wife	B	F	Feb	1878	22	M	6	4	4			Alabama	
			— Lorenzo	Daughter	B	F	Dec	1899	5	S						Mississippi	
			— Eloise	Daughter	B	F	Oct	1900	3	S						Mississippi	
			— Voline	Son	B	M	Oct	1899	1	S						Mississippi	
			— Antoine	Son	B	M	Mch	1900	1/12	S						Mississippi	
	9	9	Hand — Peter	Head	B	M	Feb	1862	39	M	14					Mississippi	
			— Mary	Wife	B	F	Oct	1864	35	M	14	9	7			Mississippi	
			— Andrew	Son	B	M	Dec	1885	14	S						Mississippi	
			— Louis	Daughter	B	F	Jan	1888	12	S						Mississippi	

Florida	Ireland	Florida					4	yes	yes	yes					
Alabama	Ireland	Florida					4	yes	yes	yes					
Alabama	Ireland	Florida					4	yes	yes	yes	Boe	OS			
Mississippi	Mississippi	Mississippi						yes	yes	yes					
Mississippi	Mississippi	Mississippi						yes	No	yes	O	X			
Alabama	Alabama	Mississippi			Laborer Day			No	No	yes	R	X			
Alabama	Alabama	Alabama						yes	No	yes	O	F	H		
Mississippi	Mississippi	Alabama			Laborer Day	4		No	No	yes					
Mississippi	Mississippi	Alabama			House Servant	2		yes	yes	yes					
Mississippi	Mississippi	Alabama					0	No	No	yes					
Mississippi	Mississippi	Alabama					0	No	No	yes					
Mississippi	Mississippi	Alabama					0	No	No	yes					
Mississippi	Mississippi	Alabama					0	No	No	No					
Mississippi	Mississippi	Louisiana						yes	yes	yes	O	F	H		
Mississippi	Mississippi	Mississippi					8	yes	yes	yes					
Mississippi	Mississippi	Mississippi					8	yes	yes	yes					
Mississippi	Mississippi	Mississippi					8	yes	yes	yes					
Mississippi	Mississippi	Mississippi					8	yes	yes	yes					
Alabama	Alabama	Mississippi					8	yes	yes	yes					
Mississippi	Mississippi	Mississippi			Timber Labor			yes	yes	yes	O	F	H		
Mississippi	Mississippi	Mississippi						yes	yes	yes					
Mississippi	Mississippi	Mississippi					0	No	No	yes					
Mississippi	Mississippi	Mississippi					0	No	No	yes					
Mississippi	Mississippi	Mississippi					0	No	No	yes					
Mississippi	Mississippi	Mississippi					0	No	No	yes					
Mississippi	Mississippi	Mississippi													
Mississippi	Mississippi	Mississippi													
Mississippi	Mississippi	Mississippi			Timber			No	No	yes					
Alabama	Alabama	Alabama			Timber Labor	3		yes	yes	yes	R	H			
Alabama	Alabama	Alabama						yes	yes	yes					
Mississippi	Alabama	Alabama			Teamster	2		yes	yes	yes					
Mississippi	Alabama	Alabama						yes	yes	yes					
Mississippi	Alabama	Alabama					6	yes	yes	yes					
Mississippi	Alabama	Alabama					6	yes	yes	yes					
Mississippi	Alabama	Alabama					0	No	No	yes					
Mississippi	Alabama	Alabama					0								
Mississippi	Alabama	Alabama													
Mississippi	Alabama	Alabama													
Alabama	Alabama	Alabama			Fisherman	4		yes	No	yes	R	H			
Alabama	Alabama	Alabama						yes	yes	yes					
Mississippi	Alabama	Alabama													
Mississippi	Alabama	Alabama													
Mississippi	Alabama	Alabama													
Mississippi	Alabama	Alabama													
Mississippi	Mississippi	Mississippi			Timber Labor	4		No	yes	No	O	F	H		
Mississippi	Louisiana	Mississippi						yes	No	yes					
Mississippi	Mississippi	Mississippi													
Mississippi	Mississippi	Mississippi													

OF THE UNITED STATES. 39 A

No. 1.—POPULATION.

Supervisor's District No. 6 Sheet No. 1
Enumeration District No. 41

Name of Institution, East Side – Village Ward of city,

[Instructions]

e, 1900, Chas. H. Sheldon, Enumerator.

NATIVITY. Place of birth of each person and parents of each person enumerated. If born in the United States, give the State or Territory; if of foreign birth, give the Country only.			CITIZENSHIP.			OCCUPATION, TRADE, OR PROFESSION of each person TEN YEARS of age and over.		EDUCATION.				OWNERSHIP OF HOME.				
Place of birth of this Person.	Place of birth of Father of this person.	Place of birth of Mother of this person.	Year of immigration to the United States.	Number of years in the United States.	Naturalization.	Occupation.	Months not employed.	Attended school (in months).	Can read.	Can write.	Can speak English.	Owned or rented.	Owned free or mortgaged.	Farm or house.	Number of farms mortgaged.	
13	14	15	16	17	18	19	20	21	22	23	24	25	26	27	28	
land	Ireland	Ireland	1860	40	Na	Laborer Day			yes	yes	yes	O	F	H		1
labama	Alabama	Alabama							yes	yes	yes					2
rida	Ireland	Florida						4	yes	yes	yes					3
abama	Ireland	Florida						4	yes	yes	yes					4
abama	Ireland	Florida						4	yes	yes	yes					5
ssippi	Mississippi	Mississippi							yes	yes	yes					6
ssippi	Mississippi	Mississippi							yes	No	yes	O		M		7
abama	Alabama	Mississippi				Laborer Day	1		No	No	yes	R		M	Boe 24	8
bama	Alabama	Alabama							yes	No	yes	O	F	H		9
ssippi	Mississippi	Alabama				Laborer Day	4		No	No	yes					10
[illegible]	[illegible]	[illegible]				[illegible] Servant	2		yes	yes	yes					11

1860 Mobile City AL P.542

9	741	741	Eric G. Lafourcade	53	M		Merchant	✓	1500	1500	Canada	✓			
10			Martha Lafourcade	54	F						Alabama				
11		Boe 18	Frances Lafourcade	13	F						"		1		
12			Joseph Lafourcade	10	M						"		1		
13			Eugene Lafourcade	6	M						"				
14			Victoria Lafourcade	2/12	F						"				
15	742	769	PAUL Paul Boi Boi	40	M		Laborer	✓	100		✓ France				
16			Clara Henry Clara Henry	28	F	M	Clara Henry				✓ Mississippi		1		
17			Justin Boi Boi	6/12	M	M	Justin				✓ Alabama		1		
18			Mary Boi Boi	5	F	M	Mary				✓ "				
19			Sophia Boi Boi	4	F	M	Sophia				✓ "				
20			Marsolet Johnson	40	F	M	Marsolet Johnson				✓ Mississippi				
21	743	770	Elisworth Allen	32	M		Hand	✓			✓ Massachusetts				
22	744	771	Thos. Smith	40	M		Farmer	✓	100		✓ Scotland				
23			Francis Lacassin	72	M						✓ Louisiana				
24	744	772	William Hyde	26	M		Laborer	✓			✓ Orleans		1		
25			Hannah Hyde	21	F						✓ "		1		
26			John Hyde	9/12	M						✓ Alabama				
27	745	773	John Mute	49	M		Policeman	✓			✓ Orleans				
28			Ellen Mute	24	F						✓ "		1		
29			Ellen Mute	9	F						Alabama		1		
30			Mary Mute	1	F						"		1		
31	746	774	Patrick Kelly	33	M		Engineer	✓	1000	300	✓ Orleans				
32			Margaret Kelly	31	F						✓ "				

BOI - BOA - BOE

Page No. 84

ULE 1. Free Inhabitants in [illegible] in the County of Mobile St
Alabama enumerated by me, on the 21st day of July 1860. [illegible] Ass't Marshal
Office Mobile Alabama.

Dwelling-houses, in the order of visitation.	The name of every person whose usual place of abode on the first day of June, 1860, was in this family.	Description: Age.	Sex.	Color, white, black, or mulatto.	Profession, Occupation, or Trade of each person, male and female, over 15 years of age.	Value of Estate Owned: Value of Real Estate.	Value of Personal Estate.	Place of Birth, Naming the State, Territory, or Country.	Married within the year.	Attended School within the year.	Persons over 20 yrs of age who cannot read & write.	Whether deaf and dumb, blind, insane, idiotic, pauper, or convict.
2	3	4	5	6	7	8	9	10	11	12	13	14
	John Hamilton	24	M					Ireland	✓			
	Ann Hamilton	28	F		Cooper	✓		New York				
	Mary A. Hamilton	21	F		Draper	✓		Alabama				
	Hilom Hamilton	19	M					"				
	[illegible] Hamilton	17	M					"				
	[illegible] Hamilton	12	M					"		✓		
11	Charles Hunter	60	M		Laborer	✓		Ireland				
	Mary Hunter	25	F					"				
12	Charles Lafourcade	55	M		Merchant	✓ 12000	1500	France	✓			
	Martha Lafourcade	30	F					Alabama				
	Emma Lafourcade	13	F					"		✓		
	Joseph Lafourcade	10	M					"		✓		
	Charles Lafourcade	6	M					"				
	Eliza Lafourcade	7/12	F					"				
13	Paul Boe	40	M		Laborer	✓ 800		France				

[illegible] on the 1st day of June, 1880. No others will. Children BORN SINCE [illegible] who have DIED SINCE June 1, 1880, will be INCLUDED.

[illegible] respect to persons under 10 years of age.

[illegible], in the County of Jackson, State of Miss

on the 5th day of June, 1880. Geo W Wilkes

Enumerator.

Relation.	Widowed, /; Divorced, D.	Married during Census year, /	Occupation. Profession, Occupation or Trade of each person, male or female.	Number of months this person has been unemployed during the Census year.	Health. Is the person [on the day of the Enumerator's visit] sick or temporarily disabled, so as to be unable to attend to ordinary business or duties? If so, what is the sickness or disability?	Blind, /	Deaf and Dumb, /	Idiotic, /	Insane, /	Maimed, Crippled, Bedridden, or otherwise disabled, /	Education. Attended school within the Census year, /	Cannot read, /	Cannot write, /	Nativity. Place of Birth of this person, naming State or Territory of United States, or the Country, if of foreign birth.	Place of Birth of the Father of this person, naming the State or Territory of United States, or the Country, if of foreign birth.	Place of Birth of the Mother of this person, naming the State or Territory of United States, or the Country, if of foreign birth.
11	12		13	14	15	16	17	18	19	20	21	22	23	24	25	26
			Keeping house									/	/	Miss	Eng	Miss
												/	/	Miss	Miss	Miss
														Miss	Miss	Miss

Searching for Cora Tillman b. 1875

3.

Page No. 28

Supervisor's Dist. No. 2

Enumeration Dist. No. 152

Note A.—The Census Year begins June 1, 1879, and ends May 31, 1880.

Note B.—All persons will be included in the Enumeration who were living on June 1, 1880, will be OMITTED. Members of Families who have

Note C.—Questions Nos. 13, 14, 22 and 23 are not to be asked in respect to pe

Boe 32

SCHEDULE 1.—Inhabitants in Senatobia (Beat 3), in the Cou

enumerated by me on the 3 0th

In Cities. Name of Street.	House Number.	Dwelling houses numbered in order of visitation.	Families numbered in order of visitation.	The Name of each Person whose place of abode, on 1st day of June, 1880, was in this family.	Personal Description. Color—White, W.; Black, B.; Mulatto, Mu.; Chinese, C.; Indian, I.	Sex—Male, M.; Female, F.	Age at last Birthday; if under 1 year, give months in fractions, thus: ¼.	If born within the Census year, give the month.	Relationship of each person to the head of this family—whether wife, son, daughter, servant, boarder, or other.	Civil Condition. Single, /	Married, /	Widowed, /	Divorced, D.	Married during Census year, /	Occupation. Profession, Occupation or Trade of each person, male or female.	Number of months this person has been unemployed during the Census year.	In c de to M M
		1	2	3	4	5	6	7	8	9	10	11	12		13	14	
		165	170	Baing Mary A	W	F	32		Wife		/				Keeping house		
				Wm	W	M	10		Son	/							

			Christian M.	Wife	F.	W.	50	M2	15	0	0	Alabama	North Carolina	North
	68	70	Orr, George	Head	M.	B.	36	S.				North Carolina	North Carolina	North
	89	71	Ely, Andrew	Head	M.	B.	44	M1	22			Mississippi	Louisiana	Louis
			— Cora	Wife	F.	Mu.	30	M1	22	10	9	Alabama	Alabama	North
			— Cornelius	Son	M.	Mu.	21	M1	3			Mississippi	Mississippi	Alab
			— Lucenia	Daughter	F.	Mu.	19	M1	2	0	0	Mississippi	Mississippi	Alab
			— Robbie	Daughter	F.	Mu.	17	S.				Mississippi	Mississippi	Alab
			— Victoria	Daughter	F.	Mu.	14	S.				Mississippi	Mississippi	Alab
			— Louise	Daughter	F.	Mu.	12	S.				Mississippi	Mississippi	Alab
			— Rosalie	Daughter	F.	Mu.	10	S.				Mississippi	Mississippi	Alab
			— Francis	Daughter	F.	Mu.	8	S.				Mississippi	Mississippi	Alab
			— Jeanette	Daughter	F.	Mu.	9	S.				Mississippi	Mississippi	Alab

Boe 29 Jones Line

(1910)

DEPARTMENT OF COMMERCE AND LAB

THIRTEENTH CENSUS OF THE UNITE

COUNTY Jackson

TOWNSHIP OR OTHER DIVISION OF COUNTY Beat 3. [Insert proper name that, place, name of class, as township, town, precinct, district, hundred, beat, etc. See instructions.]

NAME OF INCORPORATED PLA

NAME OF INSTITUTION X [Insert name of institution, if any, and indicate the line on which the entries are made. See instructions.]

ENUME

	LOCATION.			NAME.	RELATION.	PERSONAL DESCRIPTION.							NATIVITY.		
	Street, avenue, road, etc.	House number (in cities or towns).	Number of dwelling house in order of visitation.	Number of family in order of visitation.	Name of each person whose place of abode on April 15, 1910, was in this family. Enter surname first, then the given name and middle initial, if any. Include every person living on April 15, 1910. Omit children born since April 15, 1910.	Relationship of this person to the head of the family.	Sex.	Color or race.	Age at last birthday.	Whether single, married, widowed, or divorced.	Number of years married.	Mother of how many children. Number living.	Place of birth of this person.	Place of birth of father of this person.	Place of birth of mother of this person.
		1	2		3	4	5	6	7	8	9	10	11	12	13	14
1				Ely, Josephine	Daughter	F.	Mu		1	S.				Mississippi	Mississippi	Al
2		70	72	Elmer, Robert A.	Head	M.	W.		59	M2	15			Mississippi	Louisiana	Ma
3				— Emma C.	Wife	F.	W.		55	M1		0	0	Alabama	Louisiana	Sc
4				Johnson, Francis A.	Son-in-law	M.	W.		26	M1	1			Mississippi	Mississippi	Al
5				— Sallie D.	Daughter	F.	W.		19	M1	1	0	0	Mississippi	Mississippi	Ma
6				Elmer, Robert A.	Son	M.	W.		22	S.				Mississippi	Mississippi	Ma
7				Williams, Pauline	Sister-in-law	F.	W.		53	S.				Alabama	Louisiana	Sc

Boe 30

Carolina	North Carolina	English	None							88
Carolina	North Carolina	English	Farmer	General farm				Yes Yes		89
...ina	Louisiana	English	Laborer	Odd jobs	W			Yes Yes		90
...ana	United States	English	None					Yes Yes		91
...ippi	Alabama	English	Brickmason	Chimneys	W	No	16	No No	13	92
...ippi	Alabama	English	Cook	Private family	W	No	0	No No No		93
...ippi	Alabama	English	None					No No No		94
...ippi	Alabama	English	None					No No Yes		95
...ippi	Alabama	English	None					No No Yes		96
...ippi	Alabama	English	None					No No Yes		97
...ippi	Alabama	English	None					No No Yes		98
...ippi	Alabama		None					No		99
										100

[...]RCE AND LABOR—BUREAU OF THE CENSUS 191

[...]HE UNITED STATES: 1910—POPULATION

SUPERVISOR'S DISTRICT NO. 6 SHEET NO. 4 A
ENUMERATION DISTRICT NO. 57
WARD OF CITY

[...]F INCORPORATED PLACE Town of Eastside

ENUMERATED BY ME ON THE 18 & 19 DAY OF [illegible] Martin A. W. Wordt[...] ENUMERATOR.

Place of birth of Father of this person (13)	Place of birth of Mother of this person (14)	Citizenship (15)	(16)	Whether able to speak English; or, if not, give language spoken (17)	Trade or profession (18)	General nature of industry (19)	(20)	(21)	(22)	Whether able to read (23)	Whether able to write (24)	Attended school (25)	Ownership of home (26–29)
...issippi	Alabama												
Alabama	Mississippi			English	Inspector	Inspector	Emp			Yes	Yes		M H 10
Louisiana	Louisiana			English	None					Yes	Yes		
...issippi	Alabama			English	Brakeman	Railroad	W	Yes		Yes	Yes		10
...issippi	Mississippi			English	None					Yes	Yes	No	
...issippi	Mississippi			English	Timber Inspector	Timber Boom	W	No	6	Yes	Yes		6 0 0
Louisiana	Louisiana			English	None					Yes	Yes		

Page No. 4

SCHEDULE 2.—Slave Inhabitants in 7th Ward **City in the County of** New Orleans **State of** Louisiana, **enumerated by me, on the** 8th **day of** June, **1860.** A. Dunphy **Ass't Marshal.**

Boe 59

	NAMES OF SLAVE OWNERS.	Number of Slaves.	DESCRIPTION. Age.	Sex.	Color.	Fugitives from the State.	Number manumitted.	Deaf & dumb, blind, insane, or idiotic.	No. of Slave houses.
	1	2	3	4	5	6	7	8	9
11	W. Smith	1	50	m	B		1		
12	M. St Villemo	1	24	m	"		1		
13		1	26	f	"				
14	Paul Boe	1	50	f	"		1		
15	C. Vandycke	1	30	f	"		1		
16	C. DeArmad	1	20	f	"		1		
17	M. C. Arnaut	1	40	f	m				
18		1	60	f	B				
19	J. Stoll	1	58	f	"		1		
20		1	56	f	"				
21	R. Fassy	1	50	f	"		1		
22		1	18	f	"				
23	J. R. Flint	1	35	f	"		1		
24	L. J. Winston	1	35	f	"		1		
25		1	19	f	"				
26	Wm J. Walker	1	70	m	B				
27		1	60	f	"				
28		1	25	f	m	2			
29		1	50	f	m				
30		1	20	f	m				
31	L. Legardeur	1	17	f	B		1		
32	" "	1	14	f	B				
33	Wm Urhan	1	50	f	"		1		
34		1	25	f	"				
35		1	20	f	"				
36	Wm F. Estève	1	50	f	"		1		
37	Samuel Hewlett	1	12	f	"		1		
38	Wm Moreau	1	50	f	"		1		
39	Wm O. Rimmond	1	35	f	"		1		
40	C. Lafond	1	25	f	m		1		
41		1	30	f	B				
42	D. Morton	1	6	f	"		1		
43		1	50	f	"				
44		1	30	m	"				
45		1	25	m	"				
46	F. Gardere	1	45	f	"		1		
47		1	35	m	"				
48		1	25	f	"				
49		1	42	f	"				
50		1	22	m	B				

	NAMES OF SLAVE OWNERS.	Number of Slaves.	DESCRIPTION. Age.	Sex.	Color.	Fugitives from the State.	Number manumitted.	Deaf & dumb, blind, insane, or idiotic.	No. of Slave houses.
	1	2	3	4	5	6	7	8	9
1	Serphine Cordier	1	24	f	B		1		
2		1	7	f	"				
3		1	2	m	"				
4	John Sumsell	1	40	f	"				
5		1	18	m	"		1		
6		1	13	m	"				
7		1	5	m	"				
8		1	2	m	"				
9		1	1/12	f	"				
10	G. G. Lanna	1	65	f	"		1		
11	Pierre Paul	1	63	f	"		1		
12		1	61	f	"				
13	Alex Bienvenu	1	27	f	"		1		
14		1	25	m	"				
15		1	32	f	"				
16	Aug Lacaste	1	35	f	"		1		
17		1	42	f	"				
18	Joseph Pelas	1	60	m	"		1		
19	F. Gestrend	1	40	f	"		1		
20	J. Ferrault	1	35	f	"		1		
21	J. Lemard	1	17	f	"				
22		1	16	f	"				
23	A. Girard	1	45	f	"		1		
24		1	40	f	"				
25	R. Girard	1	20	f	"		1		
26	Manuel Lurand	1	24	f	"		1		
27		1	1	m	"				
28	Felix Mannier	1	27	f	"		1		
29	F. Gonet	1	25	f	"		1		
30	M. Gabriel	1	35	f	"		1		
31	Joseph Lidmnie	1	84	f	"		1		
32	G. Vigne	1	40	f	"		1		
33	B. Relieu	1	33	f	"		1		
34	F. Talem	1	50	f	"		1		
35	G. Flint	1	18	f	"		1		
36	J. Bouchard	1	60	f	"		1		
37	F. Ramagid	1	60	f	"		1		
38		1	44	f	"				
39		1	22	f	"				
40		1	21	m	"				

No. of owners, 45 No. of houses, 42

No. of male slaves, 11
No. of female slaves, 39
Total slaves, 50

No. fugitives, ____
No. manumitted, 1

No. deaf and dumb, ____
No. blind, ____

No. insane, ____
No. idiotic, ____

MyFamily.com

		170	175	Bond William	B	M	36		/		/		Laborer		24				/	/		Miss	Don't know	Don't Know
				——— Patience	Wm	F	36		Wife		/		Keeping house						/	/		Miss	" "	" "
	Boe 33			Napoleon Clarence	Wm	M	11		Step son		/							/		/		Miss	Miss	Miss
				LeBaron Frank	Wm	M	9		Step son		/							/				Miss	Miss	Miss
				Long Dissey	Wm	F	5		Step daughter		/											Miss	Miss	Miss
		171	176	Fogle Elizabeth	Wm	F	45					/	Keeping house						/	/		Don't know	Don't know	Don't know
				Thompson Ellen	Wm	F	16		Daughter		/								/	/		Miss	" "	" "
				Thompson Thomas	Wm	M	32		Son-in-law		/		Laborer		24				/	/		Ala	Va	Ala
				Grant Jerry	B	M	40		Boarder			/	Laborer		6				/	/		Don't know	Don't know	Don't know
				Nelson Wm	Wm	M	14		Son		/								/	/		Miss	" "	" "
				Pettie Sylvester	Wm	M	20		Boarder		/		Laborer		4/							Ala	Ala	Miss
				Duncan Elizabeth	Wm	F	5		Granddaughter		/											Miss	Miss	Miss
		172	177	Dennis Bettie	W	F	45					/	Keeping house									Ala	Ala	Ala
				——— Emma V	W	F	18		Daughter		/											Ala	Miss	Ala
				——— Mary L	W	F	19		Daughter		/											Ala	Miss	Ala
		173	178	Tilley Sutton	W	M	65				/		Mail carrier									Miss	Miss	Miss
				——— Permelia	W	F	62		Wife			/	Keeping house									La	Tenn	La
				Farragut ———	W	M	3		Grandson			/	Laborer		3							La	Tenn	La
				——— J Leon	Wm	M	7				/											La	La	La
		174	179	Nunn Ernest	W	M	24				/		Clerk in store		1/							Ala	N.C.	S.C.
				——— Carrie	W	F	19		Wife			/	Keeping house									Miss	Miss	Miss
				——— Lonnie	W	F	12		Daughter		/											Miss	Ala	Miss
		175	180	Nunn Evelyn	W	F	26				/		Dressmaker									Miss	Miss	Miss
				——— [illegible]	W	[illegible]	[illegible]		[illegible]													[illegible]	Va	Va

Page No. 4

SCHEDULE 2.—Slave Inhabitants in 7th Ward **in the County of** City **State of** Louisiana, **enumerated by me, on the** 8th **day of** June, **1860.** A. Murphy **Ass't Marshal.**

Boe. 59

	NAMES OF SLAVE OWNERS.	Number of Slaves.	DESCRIPTION. Age.	Sex.	Color.	Fugitives from the State.	Number manumitted.	Deaf & dumb, blind, insane, or idiotic.	No. of Slave houses.
	1	2	3	4	5	6	7	8	9
11	W. Smith	1	50	m	B		1		
12	M. St Villemi	1	24	m	"		1		
13		1	26	f	"				
14	Paul Boe	1	50	f	"		1		
15	C. Vandyche	1	30	f	"		1		
16	C. Sedamad	1	20	f	"		1		
17	M. C. Arivant	1	40	f	mo				
18		1	60	f	B				
19	J. Sobl	1	58	f	"		1		
20		1	56	f	"				
21	A. Fassy	1	50	f	"		1		
22		1	18	f	"				
23	J. R. Flee	1	35	f	"		1		
24	L. J. Mister	1	35	f	"		1		
25		1	19	f	"				
26	V. J. Walter	1	70	m	B				
27		1	60	f	"				
28		1	25	f	mo	2			
29		1	50	f	mo				
30		1	20	f	mo				
31	L. Legardeur	1	17	f	B		1		
32	"	1	14	f	B				
33	Wm. Wham	1	50	f	"		1		
34		1	25	f	"				
35		1	20	f	"				
36	Wm. F. Estève	1	50	f	"		1		
37	James H. Hewlett	1	12	f	"		1		
38	Wm. Morrow	1	50	f	"		1		
39	Wm. O. Brimmond	1	35	f	"		1		
40	C. Lafond	1	25	f	mo		1		
41		1	30	f	B				
42	D. Morton	1	6	f	"		1		
43		1	50	f	"				
44		1	30	m	"				
45		1	25	m	"				
46	F. Gardere	1	45	f	"		1		
47		1	35	m	"				
48		1	25	f	"				
49		1	42	f	"				
50		1	22	m	B				

	NAMES OF SLAVE OWNERS.	Number of Slaves.	DESCRIPTION. Age.	Sex.	Color.	Fugitives from the State.	Number manumitted.	Deaf & dumb, blind, insane, or idiotic.	No. of Slave houses.
	1	2	3	4	5	6	7	8	9
	Sempline Cordier	1	24	f	B		1		
		1	7	f	"				
		1	2	m	"				
	John Sumsell	1	40	f	"				
		1	18	m	"		1		
		1	13	m	"				
		1	5	m	"				
		1	2	m	"				
		1	1/12	f	"				
	M. M. Lanna	1	65	f	"		1		
	F. Pierre Paul	1	63	f	"		1		
		1	61	f	"				
	Alex Brimmond	1	27	f	"		1		
		1	25	m	"				
		1	32	f	"				
	Aug. Lacoste	1	35	f	"		1		
		1	42	f	"				
	Joseph Blow	1	60	m	"		1		
	F. Gestrend	1	40	f	"		1		
	T. Vinault	1	35	f	"		1		
	J. Edward	1	17	f	"				
		1	14	f	"				
	A. Girard	1	45	f	"		1		
		1	40	f	"				
	E. R. Girard	1	20	f	"		1		
	Manuel Lunaud	1	24	f	"		1		
		1	1	m	"				
	Felix Mannier	1	27	f	"		1		
	P. Yoned	1	25	f	"		1		
	M. Gabriel	1	35	f	"		1		
	Joseph Lillemie	1	84	f	"		1		
	V. Vigne	1	40	f	"		1		
	B. Rebieu	1	33	f	"		1		
	J. Talem	1	50	f	"		1		
	M. Filent	1	18	f	"		1		
	J. Bouchard	1	60	f	"		1		
	F. Remagid	1	60	f	"		1		
		1	44	f	"				
		1	22	f	"				
		1	21	m	"				

No. of owners, 43 No. of houses, 42 No. of male slaves, 44 No. of female slaves, 46 Total slaves, 90 No. fugitives, No. manumitted, No. deaf and dumb, No. blind, No. insane, No. idiotic,

MyFamily.com

duly recorded in Records of Deeds Book No 2 pages 319 - 322

Given under my hand and seal of said Court at Scranton this 22nd day of January AD 1877

(LS) A.G. Delmas Clerk

This Indenture, made and entered into, on this 20th day of May in the year of our Lord, one thousand eight hundred and Seventy Six by and between A. H. Delmas and Felicie Delmas his wife of the first part, and Cadmus H. Alley of the second part all of the County of Jackson and State of Mississippi

Witnesseth, that said parties of the first part, for and in consideration of the price and sum of Nine 70/100 ($9.70) Dollars, lawful money of the United States, to them in hand paid, at and before the ensealing and delivery of these presents, the receipt whereof is hereby acknowledged, and the said party of the second part forever discharged from the payment of the same; the said parties of the first part have this day granted, bargained, sold Aliened, conveyed, transferred, assigned and set over unto the said party of the second part and to his heirs and assigns forever, in fee simple, all that tract piece or parcel of land situated, lying and being in the County of Jackson and State of Mississippi, and more particularly described as follows to wit; the undivided one half of Lot nos 5 Section 12 Township 6 S. of R 7 West (being 39.2 Acres)

To have and to hold the above bargained and described premises unto the said party of the second part.

Together with all the rights, priveledges and appurtenances thereto belonging or in any wise appertaining, unto the said party of the second part, his heirs and assigns forever. And the said parties of the first part do covenant and agree to and with the said party of the second part that at the time of the delivery hereof, they the said parties of the first part were the true and lawful

Boe 82

The State of Mississippi }
Jackson County } This Indenture of agreement made and entered into this 15th day of November A D 1875 By and Between Francis Henry; Marcelitte Krebs and Louis Krebs her husband; Juliene Remy; Elizabeth Petit; and Henry Petit her husband Leontine Petit and Gibber Petit Heirs of Suzane Petit deceased; Emile Boe, Sophie Boe and Justin Boe heirs of Carolie Boe deceased. Alfred Henry, and Clara Henry legal heirs and representatives of the estate of Francois Henry deceased;

Witnesseth that whereas said parties are joint owners of a certain tract of land situated in section no 2 Township no 5 South of Range no 6 west in said county and state. It is hereby agreed and understood betweed the said parties that said tract of land shall be divided into Eight lots or parcel, and numbered from one to Eight according to map or plan of the same made by J. E. Sarrazin and entered and recorded in the Chancery Clerk's Office together with this present Indenture of agreement, and which said lots having been valued and drawn as follows, by the heirs of said Estate it being agreed between the said above named parties that the proportion of each heir's share in money value in said Estate shall be Two Hundred and Eighty one 46/100 Dollars (281.46)

Lot (no 1) no one drawn by Francis Henry value at Four Hundred and Twenty Five Dollars thereby leaving the sums of one hundred and Forty Three 54/100 Dollars to be paid by him to the heirs of said Estate

Lot (no 2) no two drawn by Marcelitte Krebs wife of Louis Krebs valued at Five Hundred and Fifty Dollars thereby leaving the sum of Two hundred and Sixty Eight 54/100 Dollars to be paid to the heirs of said Estate

Lot no three (3) drawn by Juliene Remy valued at Two hundred and Eighty one 46/100 Dollars being thereby the exact amount of her share

Lot no Four (4) drawn by Emile Boe, Sophie Boe, and Justin Boe children and heirs of Carolie Boe deceased who are the legal representatives

Filbert Petit
Emilie his x mark Boe
Sophia x mark Boe
Justin mark Boe
Alfred Henry
Calvin Henry
Clara her x mark Boe

Seal
Seal
Seal
Seal
Seal
Seal
Seal

The State of Mississippi } Personally appeared
Jackson County } before me Cadmus H. Alley Clerk of the Chancery Court in and for said County Francis Henry, Marcelitte Krebs Louis Krebs, Juliene Henry Elizabeth Petit Henry Petit Sylva Petit Emilie Boe, Sophia Boe Justin Boe Alfred Henry Calvin Henry and Clara Boe who severally acknowledged that they signed sealed and delivered the annexed deed of agreement on the day and year therein mentioned as their act and deed

And the said Marcelitte Krebs wife of Louis Krebs, and the said Elizabeth Petit wife of Henry Petit having been by me examined separate and apart from their said husbands acknowledged that they signed sealed and delivered the same on their free voluntary act and deed without fear threat or compulsion of or from their Husbands

Given under my hand and seal of office this 15th day of November AD 1875

(LS) C.H. Alley Clerk

The State of Mississippi } Personally appeared
Jackson County } before me A. G. Delmas Clerk of the Chancery Court of said County, this day, Leona Petit who acknowledged that she signed sealed and delivered the within deed on the day and date thereof as her lawful act and deed

Given under my hand and seal of Office at Scranton this 21st day of November AD 1876

(LS) A.G. Delmas Clerk

The State of Mississippi }
Jackson County } I Albert G. Delmas Clerk of the Chancery Court of said County do hereby certify that the within deed was filed in my office for Record on the 21st day of November AD 1876 and was this day

Boe valued at one Hundred and Fifty Dollars thereby having a balance in her favor of one Hundred and Thirty One 10/100 Dollars which she acknowledges having received

Lot no six (6) drawn by Elizabeth Petit and her husband Henry Petit Leontine Petit and Silver Petit legal heirs and representatives of Susanne Petit deceased, said lot valued at Three hundred and Fifty Dollars thereby having the sum of Sixty Eight 60/100 Dollars to be paid to the heirs of said Estate.

Lot no (7) seven drawn by Calvine Henry valued at One hundred and Fifty Dollars thereby having a balance in his favor which he hereby acknowledges having received

Lot No Eight (8) drawn by Alfred Henry valued at One hundred and Fifty Dollars thereby having a balance in his favor of One Hundred and Fifty One 10/100 Dollars, which he hereby acknowledges having received.. And it is hereby furthermore agreed that the surplus balance of funds accruing from the payment made by Francois Henry Marcelite Krebs and Louis Krebs her husband and the heirs of Susanne Petit: Elizabeth Petit & Henry Petit her husband, Leontine Petit & Silver Petit, which balance amounts to Eighty 20/100 Dollars is applied to defray expenses incurred by the Survey of said lands for the said division the making of the plan by said J. E. Sarrazin and other incidental expenses attached thereto

And it is hereby furthermore agreed and understood by the parties hereto that this act shall stand as final and conclusive and that said division of the land as it has been made by the said J. E. Sarrazin and according to the plan also made by him will stand final and conclusive having been approved by all the parties interested in the said division of the Estate of Francois Henry deceased

In testimony whereof the parties hereto put their hands and seals this 15th day of November A. D. 1875

Francois Henry (Seal)
Marcelite her x mark Krebs (Seal)
Louis Krebs his x mark (Seal)
Calvine her x mark Henry (Seal)
Elizabeth her x mark Petit (Seal)
Henry his x mark Petit (Seal)
Leona Petit (Seal)

Boe 319

Boe 85

The State of Mississippi }
Jackson County } This Indenture of agreement made and entered into this 15th day of November AD 1875 By and Between Francois Henry; Marcelitte Trebe and Louis Trebe her husband; Juliene Remy; Elizabeth Petit and Henry Petit her husband Leontine Petit and Gibber Petit Heirs of Suzane Petit deceased; Emile Boe, Sophie Boe and Justin Boe heirs of Caralie Boe deceased. Alfred Henry, and Clara Henry legal heirs and representatives of the estate of Francois Henry deceased;

Witnesseth that whereas said parties are joint owners of a certain tract of land situated in section no 2 Township no 5 South of Range no 6 west in said county and state. It is hereby agreed and understood between the said parties that said tract of land shall be divided into Eight lots or parcel, and numbered from one to Eight according to map or plan of the same made by J. C. Darrazin and entered and recorded in the Chancery Clerks office together with this present Indenture of agreement, and which said lots having been valued and drawn as follows, by the heirs of said Estate it being agreed between the said above named parties that the proportion of each heir's share in money value in said Estate shall be Two Hundred and Eighty one 40/100 Dollars ($281.40)

Lot (no 1) no one drawn by Francois Henry value at Four Hundred and Twenty Five Dollars thereby leaving the sums of one hundred and Forty three 60/100 Dollars to be paid by him to the heirs of said Estate

Lot (no 2) no two drawn by Marcelitte Trebe wife of Louis Trebe valued at Five Hundred and Fifty Dollars thereby leaving the sum of two hundred and Sixty Eight 60/100 Dollars to be paid to the heirs of said Estate

Lot no three (3) drawn by Juliene Remy valued at two hundred and Eighty one 40/100 Dollars being thereby the exact amount of her share

Lot no Four (4) drawn by Emile Boe, Sophie Boe and Justin Boe children and heirs of Caralie Boe deceased who are the legal representatives of said Estate, valued at two Hundred and Seventy Five Dollars leaving a balance in their favor of Six 40/100 Dollars which they acknowledge having received

Lot no Five (5) drawn by Clara

Book 636 & 637 Ret Deluas Clerk

Boe 86

The State of Mississippi }
Jackson County } This Indenture of agreement made and entered into this 15th day of November A D 1875 By and Between Francis Henry; Marcelitte Krebs and Louis Krebs her husb. Juliene Remy; Elizabeth Petit; and Henry Petit h husband Leontine Petit and Jobber Petit heirs of Suzane Petit deceased; Emile Boe, Sophie Boe and Justin Boe heirs of Carolie Boe deceased. Alfred Henry, and Clara Henry legal heirs and representatives of the estate of Franco Henry deceased;

Witnesseth that whereas said parties are joint owners of a certain tract of land situated in section no 2 Township no 5 South of Range no 6 west in said county and state. It is hereby agreed and understood between the said parties that said tract of land shall be divided into Eight lots or parcel, and numbered from one to Eight according to map or plan the same made by J. E. Sarrazin and entered and recorded in the Chancery Clerk's Office together with the prescript Indenture of agreement, and which said lots having been valued and drawn as follows, the heirs of said Estate it being agreed between the said above named parties that the proportion of each heir's share in money value in said Estate shall be Two Hundred and Eighty one 46/100 Dollars ($281.46)

Lot (no 1) no one drawn by Francis Henry value at Four Hundred and Twenty Five Dollars thereby leaving the sums of one hundred and Forty Three 60/100 Dollars to be paid by him to the heirs of said Estate

Lot (no 2) no two drawn by Marcelitte Krebs wife of Louis Krebs valued at Five Hundred and Fifty Dollars thereby leaving the sum of Two hundred and Sixty Eight 60/100 Dollars to be paid to the heirs of said Estate

Lot no three (3) drawn by Juliene Remy valued at Two hundred and Eighty one 46/100 Dollars being thereby the exact amount of her share

Boe 79

Leopold Wilhelm (Leopold & Marguerite Bitterwolf) bn. 9 Mar. 1890, bp. 27 Apr. 1890, spo. W. H. Meyer & Emilia Meyer, (BVM-6, 536)

BLALOCK

John S. (Harding & Sarah) (Moss Point, MS) m. 25 Aug. 1881 Carrie Ann TIPPIN (John Edward & Mahale Jane Green) wit. Charles Foster, Canulius Targusen, Adier Blalock & Lucy Welch, (BVM-2, 929)

Joseph O. bn. 1825 (Newton, MS) bp. 20 Apr. 1899, spo. Rev. Sylvester Greimel, (IC-A, 78)

Mary Louise (John & Carry Fippen) bn. 30 July 1885, bp. 26 Aug. 1885, (OLV-1, 165)

BLANCHARD

Frezea (parents omitted) m. 25 Apr. 1885 Edward MITCHELL (parents omitted) spo. O. Johnson & Peter Blanchard, (OLV-1, 291)

Louis (parents omitted) m. 17 Sept. 1895 Emily ANTOINE (parents omitted) wit. Alfred Pierce & Denis Robinson, (BVM-5, 97)

BLANCHARD

Mary Henrietta (Peter & Henrietta Flanagan) bn. 22 Apr. 1893, bp. 30 Apr. 1893, spo. Peter Blanchard, Sr. & Mary A. Blanchard, (OLV-2, 225)

Peter (Peter & Mary Healy) m. 8 Nov. 1892 Etta FLANAGAN (C. M. & Mary Cunningham) spo. John F. Quinlan & Katie Flanagan, (OLV-3, 20)

BLOUNT

Francis James W. (James & Mary J. Smith) bn. 2 Sept. 1900, bp. 30 Sept. 1900, spo. Gideon J. Alexander & Fannie A. Alexander, (BVM-7, 833)

BLUGOTSKI

Katie (Anthony & Katie Antishak) bn. 27 Oct. 1898, bp. 27 Nov. 1898, spo. Theophile Sidneski & Mary Koaleski, (BVM-7, 646)

BOA

Agnes (Paul & Jane) bn. 26 Oct. 1888, bp. 6 Feb. 1889, spo. Julius Pell & Cecilia Ladnier, (OLV-2, 18)

Augusta (Raymond & Tilly) bn. 5 Dec. 1898, bp. 28 Dec. 1898, (OLV-2, 484)

Augustina (Raymond & Lilly) bn. 5 Dec. 1898, bp. 5 Feb. 1899, (OLV-2, 490)

Estella (Mack & Celeste) bn. 12 Dec. 1898, bp. 29 Jan. 1899, spo. Clarence Castanera & Rosa Castanera, (OLV-2, 489)

John Issac (Paul & Celestine) bn. 29 Aug. 1897, bp. 23 Oct. 1897, spo. George Petit & Mina Krebs, (OLV-2, 435)

Paul (Paul & Clara) m. 11 Aug. 1892 Celestine ELY (Celestine & Rosa) wit. Frank Henry & Louis de Flandre, (OLV-3, 16)

BOBEE

John D. (parents omitted) m. 24 Aug. 1886 Julia Elizabeth BREWER (parents omitted) spo. Theodore Rousseau & Antoinette _____, (OLV-1, 300)

BOBY

Joseph bn. 18 Nov. 1879, bp. 9 Aug. 1882, (OLV-1, 28)

Julia bn. 11 July 1882, bp. 9 Aug. 1882, (OLV-1, 27)

BODE

Catherine (Otto & Josephine Talker) bn. 1 Nov. 1872, bp. 13 Aug. 1873, spo. Ama Bruns, (BVM-2, 661)

Eunice Young
3405 Woodbrier Ct.
Tampa, FL 33615-2038

TAMPA, FL 336
PM
16 MAY
2000

33USA

Shirley Rogers
4708 Garner St
Pascagoula MS 39567

Boe 38

39567+1807

Boe

Francis Henry Grant
Property of Heirs of F. H
Claim/Sec. 1, T 8, R 6-

F. H. Davis to Claim Boe et al
"PAR. D." 11-15-1875
Bk 2 p 319-22

Bizet, Peter, Boe, Henry,
Kelly - Bilden - J. Nicolas, Romey
Romey) - Bienvenu - Galloway - De Flonkes

Sectional Sec 1/T8/R6
"Esther Chastang" Subd.
Andrew Ely - Esther Chastang
Augustine Ely et al -
Lauma Hanna
- SRB 1, P. -

10369

Boe 34

HANCOCK BANK

HANCOCK BANK

B. 1 P. 143

Paul Boe & Raymond
Boe heirs of Claim Boe
dec. 40 ac sold to Jack
Nicolas - S 2/T 8 R 6 W
Lot 5 - East from Henry -
same and included claim
Boe heirs to Frank H, dec.
See Bk 2 P. 319 - 322

HANCOCK BANK

PGGEN Boe 48

From: Youngboea@aol.com
Sent: Monday, May 13, 2002 11:39 AM
To: emartin@jgrl.lib.ms.us
Subject: Boea [Boe', Boa, Boi] family search

Hi Else, I have at last started my search on my PC I have found some interesting stuff about Paul Boe' {the one we believe to be my great grandfather] I found in 1850 he was listed as having a female slave 50 years of age in New Orleans. He may have been in the confederate army in a French outfit. I am trying to find the decendents of his first set of children His son Justin married a DeFlanders. His daughter Emily also married a DeFlanders. His Daughter Sophia Married a Bigot [Charles Bigot]. I know about Emily's children but have not been able to find anything about Justin and Sophia's. If you come across anything on these families please let me know . I will make sure you get copies of anything I find when I return to Pascagoula Hope to see you before this yera is over. Eunice Boea Young

Else Martin

From: Youngboea@aol.com
Sent: Monday, May 13, 2002 11:39 AM
To: emartin@jgrl.lib.ms.us
Subject: Boea [Boe', Boa, Boi] family search

Hi Else, I have at last started my search on my PC I have found some interesting stuff about Paul Boe' {the one we believe to be my great grandfather] I found in 1850 he was listed as having a female slave 50 years of age in New Orleans. He may have been in the confederate army in a French outfit. I am trying to find the decendents of his first set of children His son Justin married a DeFlanders. His daughter Emily also married a DeFlanders. His Daughter Sophia Married a Bigot [Charles Bigot]. I know about Emily's children but have not been able to find anything about Justin and Sophia's. If you come across anything on these families please let me know . I will make sure you get copies of anything I find when I return to Pascagoula Hope to see you before this yera is over. Eunice Boea Young

for Ms Martin

Shirley Rogers
762-6014

Boea (aka) Boe - Boa - Bowie
What I have been able to find to date.

Raymond Boe was born in Marselle (Marsay) France in 1870 or 71 came to US as a child with his parents. 1st landed on the Island of Martinique. Some think the family then came to US to Louisiana. Later Raymond and his brother Paul moved to Mobile Ala then to Pascagoula. Married Lilly Johnson daughter of Walter Johnson and Josephine (De Flander) They settled in a section known as Creole Town In 1888 or 89 Raymond died in 1933 or 34. His brother Paul settled in the section of Pascagoula known as Eastside

Trying to locate information about Raymonds parents and Lillys Grandparents

Re 1900 census which include Johnson and Deflander family
Would like to find Walter Johnsons Mother & father dont know names
Would like Josephine DeFlander's parents

Ely (aka) Elly

Need to find out if stone records were ever kept for the Ely family. Where located How to look up.

Cora Tillman (wife of Andrew Ely Jr) Need to find information about her parents. Will meet with family members in July to try and find the name of her parents. Some say information may be found in Tillmans Corner Ala.

Will need Copy (or the cost of) Family History Catholic Church records Diocese of Biloxi MS. Number of Vol. Available Will send Money for them or pick up in Salem

Boe 35

Boe 62

ancestry library edition

New Orleans, Louisiana Death Records Index, 1804-1949

Name:	**Julie Bougere Boe**
Age:	72 Yrs
Death Date:	16 Dec 1893
Color:	W
Page:	489
Volume:	105

Source Information:
Ancestry.com. *New Orleans, Louisiana Death Records Index, 1804-1949* [database on-line]. Provo, UT, USA: Ancestry.com Operations Inc, 2002.
Original data: State of Louisiana, Secretary of State, Division of Archives, Records Management, and History. *Vital Records Indices*. Baton Rouge, LA, USA.

Description:
This database is an index to death records for New Orleans, Louisiana, U.S.A. (which is coextensive with Orleans Parish) between the years 1804-1949. The index provides the following information: name, age, sex, color, death date, and a reference to the original record.

© 2011, The Generations Network, Inc.

Boe 61

ancestry library edition

New Orleans, Louisiana Death Records Index, 1804-1949

Name:	**Philippe Boe**
Age:	48 Yrs
Death Date:	11 Sep 1858
Color:	W
Page:	246
Volume:	20

Source Information:
Ancestry.com. *New Orleans, Louisiana Death Records Index, 1804-1949* [database on-line]. Provo, UT, USA: Ancestry.com Operations Inc, 2002.
Original data: State of Louisiana, Secretary of State, Division of Archives, Records Management, and History. *Vital Records Indices*. Baton Rouge, LA, USA.

Description:
This database is an index to death records for New Orleans, Louisiana, U.S.A. (which is coextensive with Orleans Parish) between the years 1804-1949. The index provides the following information: name, age, sex, color, death date, and a reference to the original record.

© 2011, The Generations Network, Inc.

Boe 60

ancestry library edition

New Orleans, Louisiana Death Records Index, 1804-1949

Name:	**Paul Boe**
Age:	74 Yrs
Death Date:	15 Feb 1883
Color:	W
Page:	184
Volume:	82

Source Information:
Ancestry.com. *New Orleans, Louisiana Death Records Index, 1804-1949* [database on-line]. Provo, UT, USA: Ancestry.com Operations Inc, 2002.
Original data: State of Louisiana, Secretary of State, Division of Archives, Records Management, and History. *Vital Records Indices*. Baton Rouge, LA, USA.

Description:
This database is an index to death records for New Orleans, Louisiana, U.S.A. (which is coextensive with Orleans Parish) between the years 1804-1949. The index provides the following information: name, age, sex, color, death date, and a reference to the original record.

© 2011, The Generations Network, Inc.

ay

ne Com-
ay Ser-
nday at
Church
was an-
S. Russ

e at 10
rvice at
will be
e after-
at 1:15

under-
have
on their
we must
central

om the
no na-
ave the
promise
land the
would
Asia so
st domi-
e secur-
itself."
s identi-
rote the
a Negro
il, Ark.)
United
am, the
did not
dians at
no one

r in Viet
ess only
aggres-
l be re-
and then
it, per-
l crueler

Shores, Ala. and charged him with kidnaping.

Nelson told Pascagoula Detectives S. H. Ezell and J. W. Johnson that he got into the woman's car which was parked at City Hall about 4:30 p.m. and told her to drive him to New Orleans.

The woman, age 18, who is expecting a baby in about three months, managed to escape three hours later at the Pascagoula toll bridge and Patrolman R. D. Doggett clamped handcuffs on Nelson a few minutes later after a chase through the city garbage dump.

The names of two men who helped the woman escape and an elderly couple who assisted in the man's capture were unknown. The name of the woman was withheld by police.

Officers were alterted shortly after 4:30 p.m. by another woman who had gone to City Hall with the victim. A friend of the victim saw her and the man at a service station in Gautier, became suspicious when she pretended not to recognize him and notified police. Those were the only clues the police had until the woman escaped.

In a statement to police Nelson said he arrived in Pascagoula on a bus at 11:15 a.m. and went to a bar and drank beer until 3 p.m. when he decided to look for a girl "to pick up."

Failing to find a girl, Nelson said he decided to get into a car with one. He said he opened the knife and got into the woman's car and told her to drive to New Orleans.

Nelson told police he gave the woman a quarter for the toll look for his sister, but failed to find her, so he told the woman to drive him back to Pascagoula.

When they reached the toll bridge the second time the woman made her bid for freedom. Her screams brought immediate help from two men who a ride, but when they arrived at the toll bridge they became suspicious of the hitchhiker because of the police cars in the area. Boe 71

Doggett said the woman braced against the door of her car to keep Nelson inside until he arrived.

Deaths

Mrs. Francis Petite

Mrs. Francis Petite, 64, died Monday at her home at 1210 Krebs Lane, Pascagoula. She was the daughter of Mrs. Cora Tillman and Andrew Elley. A member of St. Peter's Catholic Church, she is survived by her husband, Freddy Petite of Pascagoula; seven sisters, Mrs. Luvenia Richardson, Mrs. Victoria Cobbs, Mrs. Louise Watson, Mrs. Rosa Lee Thompson, Mrs. Jeannette Boea, Mrs. Josephine Edwards and Mrs. Catherine Boea, all of Pascagoula.

Funeral services will be held Thursday morning at 9:00 a.m. at St. Peter's Catholic Church with Msgr. Raphael F. Maggoire officiating. Burial will follow in the church cemetery. A wake will be held tonight from 7 till 10 in the chapel of Friendly Funeral Home. Friendly Funeral Home is in charge of arrangements.

There's nothing personal about The Chronicle's "Personal" column. Want to spread a "secret" all over town? Dial 762-1711 for an ad - writer! (Adv.)

Towne 762 6841

NOW SHOWING
Adults 1.00 Child 50c

YOU'LL GO APE
over Stanley, the teen-age chimp!

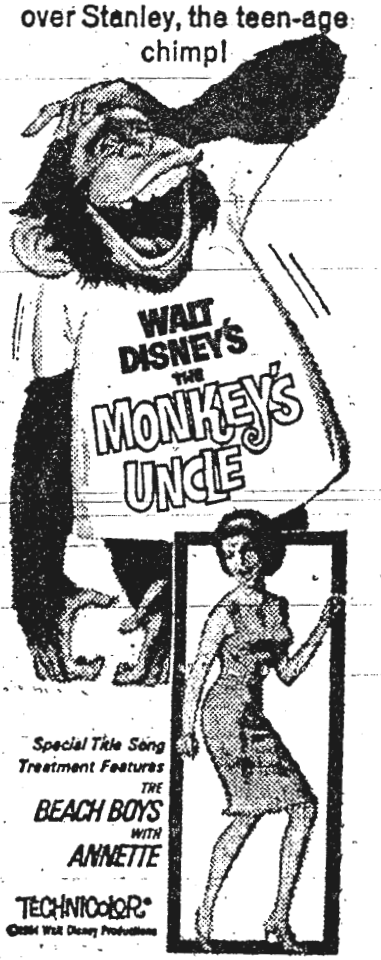

Special Title Song Treatment Features THE BEACH BOYS WITH ANNETTE

TECHNICOLOR®
©1964 Walt Disney Productions

n Size Hollywood Bed

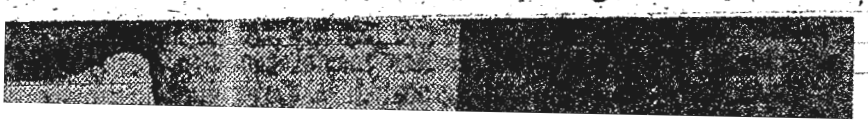

COMFOR ABLE
INNERSPRING

(MS Press Wed, July 28, 1965)

Boe 77

James Tillman

Boe 72

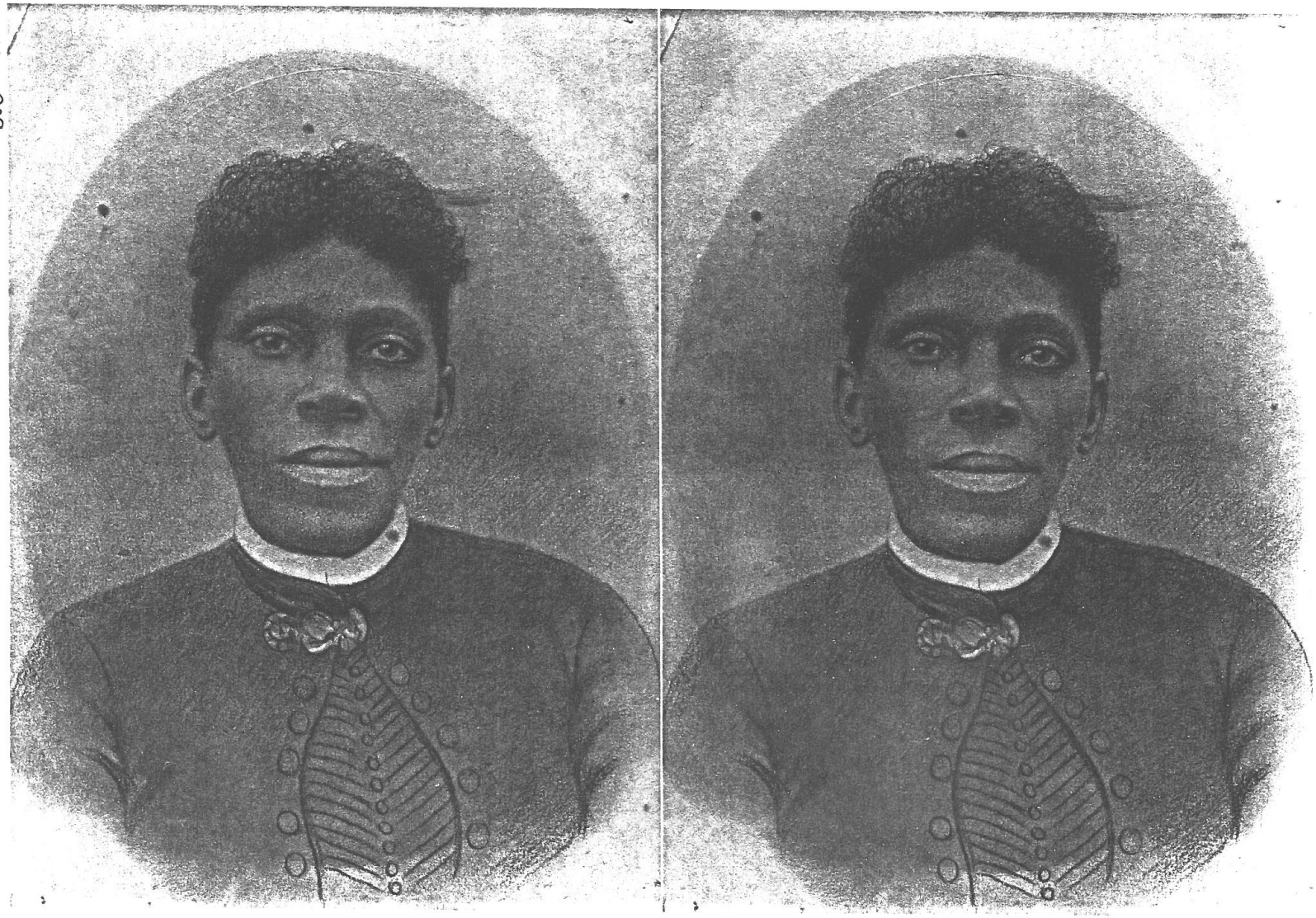

Emily Tillman
(Emma)

Tillman Eley

Boe 73

Great Grand mother Tillman
Cora Eley's Mother

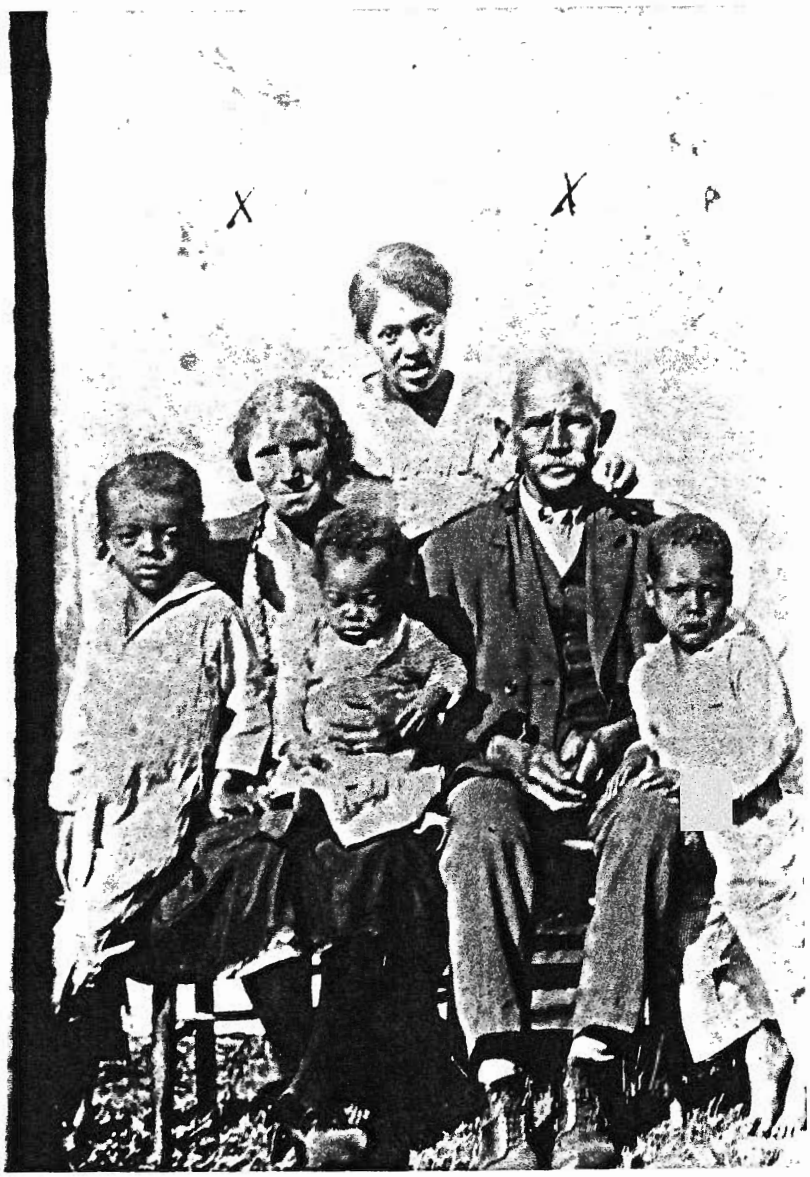

Lumma or Lumma

Boe 47

Victoria Andrew Vicks Lumma Rose Josephine Catherine

Boea [illegible]
Bouie Bowie)

Boe 45

Eddie Ray Boea (Boe)

[illegible] Boea Rachel Boea Pauline Boea

Boe 44

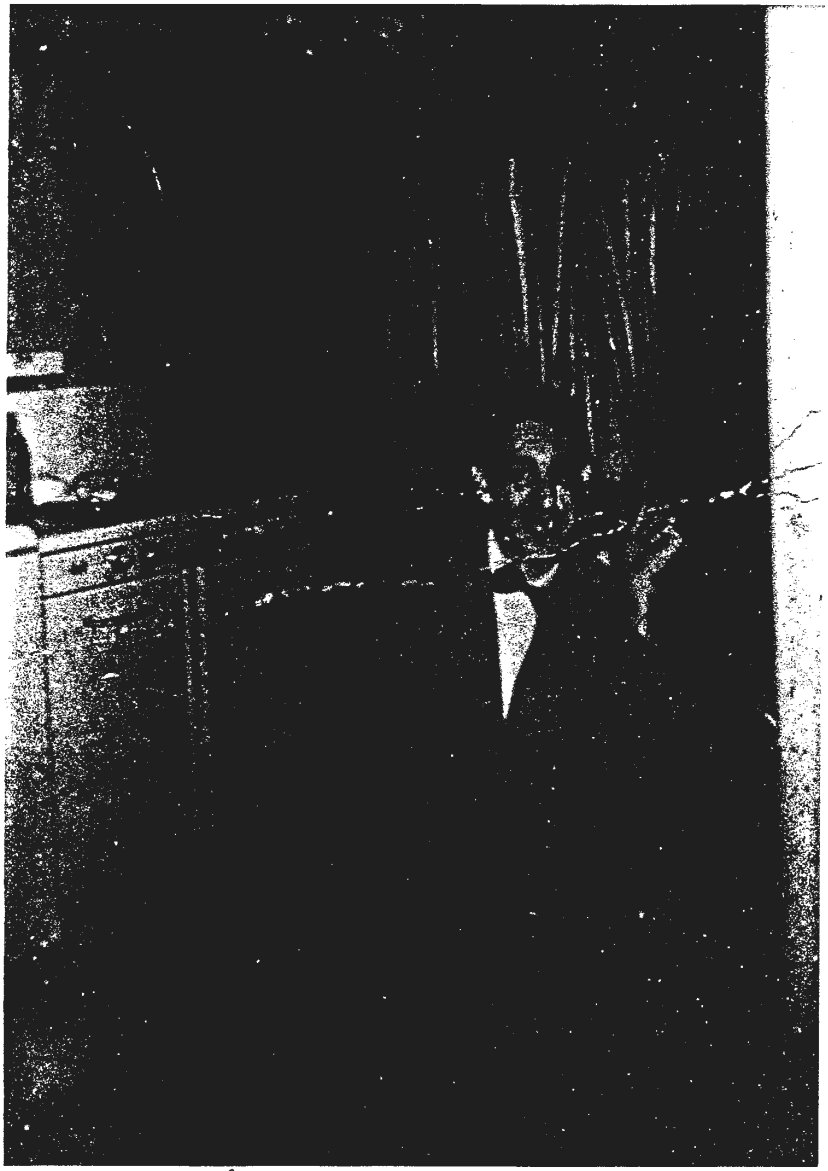

Raymond Jr.

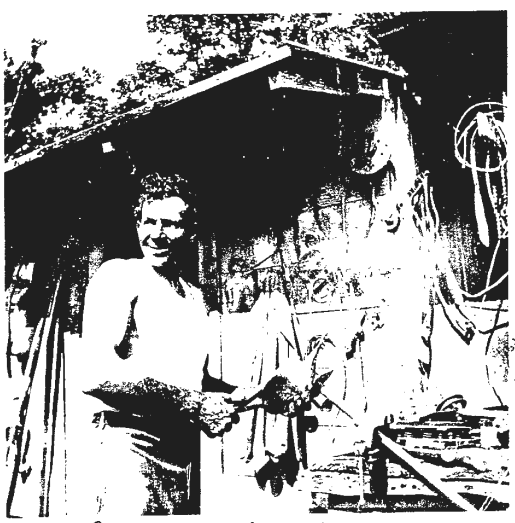

Boe 43

Raymond Boea III Leharon Boea

Josephine Boea Dunn

Ely Homely

Lurana or Louisana

Boe 82

Victoria Andrew Weeks Louisana Rose Ann Josephine Catherine

Boea (AKA Boe Boa Boi Bouie Bowie)

Boe 83

Eddie Ray Boea (Boe)

Jacinta Boea Rachel Boea Pauline Boea

BOE 84

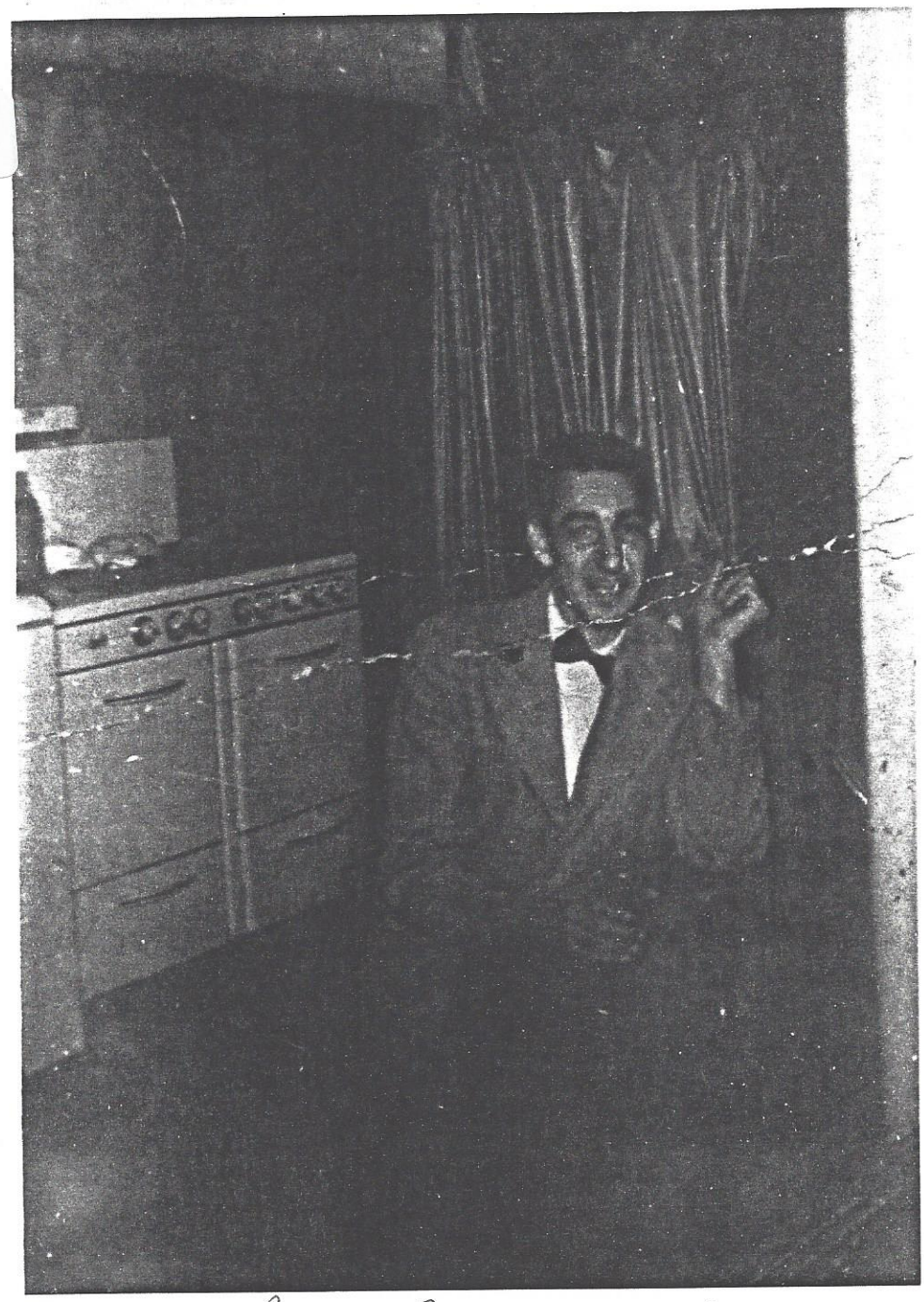

Raymond Jr.

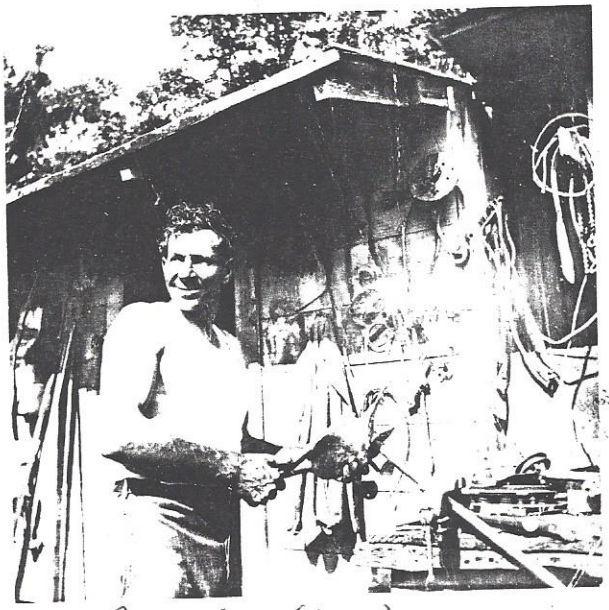

Paul Boe (Brad)

Boe 85

Raymond Brea III Leharon Brea

Josephine Brea Glenn

AUG 26 1936

Form V.S. 201
Marriage Record—Miss. St. Bd. of Health

Julius Hans Rosen — Groom (White)

Jabedee Elizabeth Dixon — Bride (White)

Date Married: December 18, 1895

Officiating: Jas. Galveston

His Title (if known): J. P.

THIS IS TO CERTIFY that the foregoing record of Marriage is correctly copied, and that the same is on file in my office in Book 6, Page 6 thereof.

STATE OF MISSISSIPPI

W. C. Hanna
Circuit Clerk Co. of
Jackson

JAN 20 1936

Form V.S. 201
Marriage Record—Miss. St. Bd. of Health

Groom

Violet Martin — Bride

Date Married: Oct. 3, 1874

Officiating: F. R. Rasberry

His Title (if known): ***

THIS IS TO CERTIFY that the foregoing record of Marriage is correctly copied, and that the same is on file in my office in Book 1, Page 374 thereof.

STATE OF MISSISSIPPI

Thermon O. Williams
Circuit Clerk Co. of

THE STATE OF ALABAMA,
Mobile County.

To any one of the State Judges, or to any Ordained Minister of the Gospel, or to any Justice of the Peace of said County:

Know Ye, That you are hereby authorized and Licensed to join together in the bonds of Matrimony, Paul Boe:
with Caroline Magestrin

Given under my hand and seal, the Twenty Seventh day of April — 1849.

D. Thompson Clk. (L.S.)

24 No. 74

Trenier Jno. Jr
&
Andre Dilsheu

April 25
1849

In the year of our Lord eighteen hundred & forty nine & on the twenty fifth of April I the undersigned Catholic Priest of Mobile certify that I have joined together in the holy bonds of matrimony Jno Trenier Jr & Adelphine Andre - the license of the court having been obtained the Banns once published & two witnesses present In faith whereof I have signed James McGoverian

No 75

Boá & Magestka Caroline

May the 2d
1849

In the year of our Lord one thousand eight hundred & forty nine & on the second day of May I the undersigned Catholic Priest of Mobile certify that I have united in the bonds of Matrimony Saint Boá & Caroline Magestka the license of the court having been obtained the necessary dispensations being granted & two witnesses being present In faith whereof I have signed

G. Chales

No 76

No 6

Obesta

Andry

Pierre

No:

Adolphu

Virginia

Sept. 3

No. 73
Prados
Charles &
Morean*
Camilla
March the
29th 1849
*Name may be Moreau

In the year of our Lord one thousand eight hundred & forty nine & on the twenty ninth of March, I the undersigned catholic priest of Mobile certify that I have united, according to the rites of the church, in the bonds of Matrimony, Charles Prados & Camilla Morean*~~free-colored-persons~~, the license of the court having been obtained, the necessary dispensations being granted & two witnesses being present. In faith whereof I have signed

G. Chalon

No. 74
Trenier
Jno. Jr. &
Andre
Delphine
April 25
1849

In the year of our Lord eighteen hundred & forty nine & on the twenty fifth of April, I the undersigned Cath. Priest of Mobile certify that I have joined together in the holy bonds of matrimony Jno. Trenier Jr. & Delphine Andre, the license of the court having been obtained, the Banns once published & two witnesses present. In faith whereof I have signed

James McGarahan

No. 75
Boe Paul
&
Magestra
Caroline
May the 2d
1849

In the year of our Lord one thousand eight hundred & forty nine & on the second day of May I the undersigned catholic priest of Mobile certify that I have united in the bonds of Matrimony Paul Boe & Caroline Magestra the license of the court having been obtained the necessary dispensations being granted & two witnesses being present. In faith whereof I have signed

G. Chalon

No. 792
Justin Boé
March the 25th,
1851

In the year of our Lord one thousand eight hundred and fifty one, on the 25th of March, I the undersigned catholic priest certify that I have baptized according to the holy rites of the church Justin, born on the 26th of September, 1850, legitimate child of Paul and Caroline Magestra Boé. The sponsors have been Bertrand Caudrait and B. Caudrait. In faith whereof I have signed

J. M. Portier

I hereby certify that the above is
a true copy from:
Baptismal Register for White People
Cathedral of the Immaculate Conception
Mobile, Alabama
1847 - 1851

Bernadette Matthews
Archivist
September 29, 2000

No. 15
Boé
Sophie
Feb. the
3d 1856

In the year of our Lord one thousand eight hundred & fifty six & on the 3d of Feb. I the undersigned Vic. gen. of the Rt. Rev. Bishop of Mobile certify that I have baptized according to the rites of the church Sophie born on the 3d of January 1856 legitimate daughter of Paul & Caroline Boé. Sponsors Antonio Pandolfo & Julienne Magestra. In faith whereof I have signed

G. Chalon V.G.

I hereby certify that the above is
a true copy from:
Baptismal Register fro Colored People
Cathedral of the Immaculate Conception
Mobile, Alabama
1855 - 1863

Bernadette Mathews
Archivist
September 29, 2000

THE CATHOLIC CENTER
Archdiocese of Mobile
400 Government Street • P.O. Box 1966 • Mobile, Alabama 36633 • [334] 434-1585

CHANCERY - Archives

September 29, 2000

Ms Eunice Young
8405 Woodbrier Ct
Tampa FL 33615-2038

Dear Ms. Young,

Thank you for your letter received this morning.

I am pleased to enclose copies of baptismal records for Sophie Boe and also Justin Boe. I do not know why one was in the Colored Register and the other in the White Register! I am sure it was an honest error but the main thing is we found them.

Did you receive a copy of the marriage record for Paul Boe and Caroline Magestra? If not, let me know and I will send it by return post.

The fee, as set by the Archbishop, is $7.50 an hour for research, minimum, and $5 per copy of sacramental record. Please make check for $17.50 payable to the Archdiocese of Mobile.

Thank you again, and if we can help any way in the future please let us know. God bless you and your work.

Sincerely,

Bernadette Mathews

Bernadette Mathews
Archivist

Records of Children Born to Paul Boe and Caroline Magestra Sophia and Justin

No. 792
Justin Boé
March the 25th,
1851

In the year of our Lord one thousand eight hundred and fifty one, on the 25th of March, I the undersigned catholic priest certify that I have baptized according to the holy rites of the church Justin, born on the 26th of September, 1850, legitimate child of Paul and Caroline Magestra Boé. The sponsors have been Bertrand Caudrait and B. Caudrait. In faith whereof I have signed

J. M. Portier

I hereby certify that the above is
a true copy from:
Baptismal Register for White People
Cathedral of the Immaculate Conception
Mobile, Alabama
1847 - 1851

Bernadette Matthews
Archivist
September 29, 200

No. 15
Boé
Sophie
Feb. the
3d 1856

In the year of our Lord one thousand eight hundred & fifty six & on the 3d of Feb. I the undersigned Vic. gen. of the Rt. Rev. Bishop of Mobile certify that I have baptized according to the rites of the church Sophie born on the 3d of January 1856 legitimate daughter of Paul & Caroline Boé. Sponsors Antonio Pandolfo & Julienne Magestra. In faith whereof I have signed

G. Chalon V.G.

I hereby certify that the above is
a true copy from:
Baptismal Register fro Colored People
Cathedral of the Immaculate Conception
Mobile, Alabama
1855 - 1863

Bernadette Mather
Archivist
September 29, 20

Francis Henry Tract
Property of Heirs of F. H
Claim/Sec. 1, T 8, R 6 -

F. H. Henry to Clara Bee et al
"Par. D." 11-15-1875
Bk 2 p 319-22

Bezet, Peter, Bon, Henry,
Kelly - Belden - J. Nicholas, Romey
(Romy) - Barnet - Galloway - De Flonday

Sectional
Sec 1/T 8
"Esther Chastang"
Anson Ely - Esther C
Augustine Ely et al -
Lawrence
- SKB

#10369

HANCOCK BANK

HANCOCK BANK

Betty Rodgers
Jackson Co Arch
228-769-3415

B 17 p. 143

Paul Bon & Raymond
Bon heirs of Clara Bon
dec. 40 ac. sec 1, T 8 S R 6 W
Nicolas - S 2/T 8 S R 6 W
Lot 5 - East Frank Henry -
same as awarded Clara
Bon heir of Frank H. dec.
See Bk 2 p. 319 - 322

HANCOCK B

value at Four Hundred and Twenty Five Dollars thereby leaving the sums of one hundred and Forty Three 60/100 Dollars to be paid by him to the heirs of said Estate

Lot No 2 / no Bro drawn by Marielitte Krebs wife of Louis Krebs valued at Five Hundred and Fifty Dollars thereby leaving the sum of Two hundred and Sixty Eight 60/100 Dollars to be paid to the heirs of said Estate

Lot No Three (3) drawn by Julienne Remy valued at Two hundred and Eighty one 40/100 Dollars being thereby the exact amount of her share → Mary

Lot No Four (4) drawn by Emile Boe, Sophie Boe, and Louis Boe children and heirs of Coralie Boe deceased who are the legal representatives of said Estate, valued at Two Hundred and Seventy Five Dollars leaving a balance in their favor of Six 40/100 Dollars which they acknowledge having received

Lot No Five (5) drawn by Clara

Caroline Magesstka ?

Recorded Nov 15 1875

Boe valued at one hundred and Fifty Dollars thereby leaving a balance in her favor of one hundred and thirty one 40/100 Dollars which she acknowledges having received

Lot No Six (6) drawn by Elizabeth Petit and her husband Henry Petit Leontine Petit and Silver Petit legal heirs and representatives of Susanne Petit deceased, said lot valued at three hundred and Fifty Dollars thereby leaving the same of Sixty Eight 60/100 Dollars to be paid to the heirs of said Estate.

Lot No (7) seven drawn by Laborie Henry valued at One hundred and Fifty Dollars thereby leaving a balance in his favor which he hereby acknowledges having received.

Lot No Eight (8) drawn by Alfred Skeing valued at One hundred and Fifty Dollars thereby leaving a balance in his favor of One Hundred and Thirty one 40/100 Dollars, which he hereby acknowledges having received. And it is hereby, furthermore agreed that the surplus balance of funds accruing from the payment made by Francois Henry Marillette Krebs and Louis Krebs her husband and the heirs of Susanne Petit; Elizabeth Petit & Henry Petit her husband, Leontine Petit & Silver Petit which balance amounts to Eight 20/100 Dollars

in Book No 2 pages 632, 33, 34, 35 & 36 of the Records of Deeds of said County

Given under my hand and seal of office this 14th day of November 1895

(Ls) A. G. Delcuzze Clerk

Estimation of Lots

# 1	Francis Kemy	425.00
2	Marcellite Kemy	550.00
3	Jeremie Kemy $300.00 per favour of heirs	150.00
4	Coralie Poe deceased	275.00
5	Clara Poe	150.00
6	Suzanne Petit	350.00
7	Alfred Kemy	150.00
8	Calvin Kemy	150.00

Mrs Ramey by agreement of the heirs will not pay nor receive anything.

See this Book pages 319 to 322 for Agreement
A. G. Delcuzze

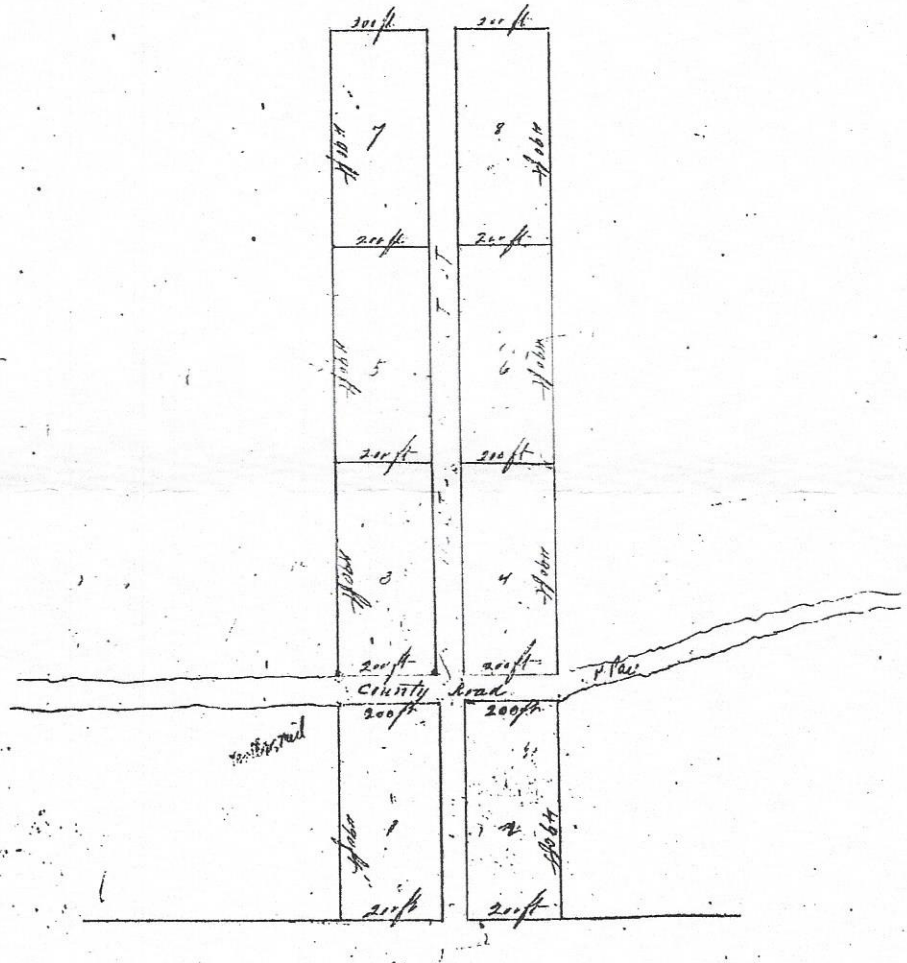

Bayou

SINGING RIVER
GENEALOGY AND LOCAL HISTORY LIBRARY
3214 Pascagoula St., Pascagoula, MS 39567 • 228-769-3078 • FAX 228-769-3113
www.JGRLS.org

After some extensive research, we have deemed that Boe, Boa, and Boea are all variations of the same family name.

Thanks,
SRGLH Staff

Boa, Paul OLV/BOR

m. many Jane

children - Agnes b. 20 Oct 1888 / Bp 6 Feb. 1889
Marie - b. 13 Aug 1892 Bp 2 Oct 1892

15

Boa, Mack
need to learn more about this person

m. Celeste
children. Estella b. 12 Dec 1898 Bap. 29 Jan 1899

BOE, Sophie Wife of Charles Bigo

order from Mobile Chocase Records
Section 19
P.5 Act. 15

Boa, Paul m. 8-11-1892 JCR
OLV/BDR: S/o Paul & Clara
m - Celestine Ely d/o Celestine & Rosa Ely

children: John Isaac Gualma b. 29 Aug 1892 / Bap. 23 Oct 1892
(see Celestine Ely Card)
also had a Sons Dovid and Francis

Certificate of Marriage

IHS

Saint Peter's Church
Pascagoula, Mississippi

This is to Certify

That Paul Boca
and Jeanette Elley
were lawfully

Married

on the 7th day of May 1923
according to the
Rite of the Roman Catholic Church
and in conformity with the laws of the
State of Mississippi

Rev. Edwin J. Youngkin officiating
in the presence of Witnesses { Peter De Flanders
Rose Henry

as appears from the Marriage Register of this Church

Dated Feb 13 - 1966

Seal

Rev Raphael F. Maggiore
Pastor

HILL-CRAFT PRESS, HOUSTON

Jeanette Ely Boea was born on February 19, some time between the years of 1904 and 1907. The exact year is unknown and her birth certificate has apparently been lost or there is not one because a midwife delivered her at home. A fire destroyed the christening papers that would have served as a birth record. On the 1910 Census, Jeanette is listed as being three years old in April. This would indicate that her year of birth was 1907. A letter from the superintendent of schools verifies that she was 16 in the year 1920, however, this would mean she was born in the year 1904. However, her death certificate indicates she was born in 1906 and that she was 60 years old at the time of her death, February 23, 1966, 4 days after her birthday, but the cemetery records show Feb. 19, 1907 as being listed on her headstone as her date of birth. Currently there is no one living to clarify the exact date.

She married Paul Boea on May 7, 1923. They lived in the same neighborhood since at least 1910 when Paul was nine years old and Jeanette was three. Together they had four children: Eunice, Jean, Shirley, Paul and Lilly. Her **parents** were **Andrew Ely Jr. and Cora Tillman.** Her brothers and sisters (as of 1910) were Cornelious, born abt. 1889, Luvenia, born abt. 1891, Ruth, born abt. 1893, Victoria, born abt. 1896, Louise, born abt. 1898, Rosalie, born about 1900, Francis, born abt. 1902, Jeanette, born abt. 1907, and Josephine born abt. 1909, Katherine and Cora.

During her lifetime the 16th through the 25th amendments were passed and added to the constitution, Oklahoma became the 46th state, and the Boy Scouts were established. The Panama Canal opened for business, an area where 56 years later she would have a granddaughter born! But she never knew a man could or would walk on the moon. ***Sources: 1,2,3,14,15,20,22***

DAUGHTER OF ANDREW & COR

Jeanette Ely Boea (WIFE OF PAUL)
Mother of
Eunice Boea Young

N. P. GAUTIER
SUPERINTENDENT OF EDUCATION
TELEPHONE SOUTH 2-4011

Department of Education

JACKSON COUNTY

MRS. LYDA PEAK
SECRETARY-BOOKKEEPER

MRS. OUIDA CUNNINGH
CLERK

PASCAGOULA, MISSISSIPPI
July 10, 1962

TO WHOM IT MAY CONCERN:

I, N. P. Gautier, Superintendent of Education, Jackson County, Mississippi, do hereby certify that according to records on file in this office, Jeanette Ely, daughter of Andrew Ely was sixteen years of age in 1920. This information is recorded on Line 18, Township 8, Range 6, Town of Pascagoula, Mississippi, filed in this office, October 2, 1960.

Witness my signature and official seal of office this the 10th day of July, 1962.

N. P. Gautier

FORM NO. 511

DEPARTMENT OF HEALTH, EDUCATION, AND WELFARE
PUBLIC HEALTH SERVICE

CERTIFICATE OF DEATH
STATE OF MISSISSIPPI

STATE FILE NO.

BIRTH NO.

REGISTRAR'S NO. 66

1. PLACE OF DEATH
a. COUNTY: Jackson
b. CITY, TOWN, OR LOCATION: Pascagoula
c. LENGTH OF STAY IN 1b: 2 Days
d. NAME OF HOSPITAL OR INSTITUTION (If not in hospital give street address): Singing River Hospital
e. IS PLACE OF DEATH INSIDE CITY LIMITS? YES [X] NO [ ]

2. USUAL RESIDENCE (Where deceased lived. If institution: Residence before admission)
a. STATE: Miss.
b. COUNTY: Jackson
c. CITY, TOWN, OR LOCATION: Pascagoula
d. STREET ADDRESS:
e. IS RESIDENCE INSIDE CITY LIMITS? YES [X] NO [ ]
f. IS RESIDENCE ON A FARM? YES [ ] NO [X]

3. NAME OF DECEASED (Type or print): First: Jeanette; Middle: ; Last: Boca
4. DATE OF DEATH: Month: Feb. Day: 28 Year: 1966
5. SEX: Female
6. COLOR OR RACE: Negro
7. MARRIED [X] NEVER MARRIED [ ] WIDOWED [ ] DIVORCED [ ]
8. DATE OF BIRTH: 2-19-1906
9. AGE (In years last birthday): 60 IF UNDER 1 YEAR: Months: Days: 9 IF UNDER 24 HRS.: Hours: Min.:
10a. USUAL OCCUPATION (Give kind of work done during most of working life, even if retired): House Wife
10b. KIND OF BUSINESS OR INDUSTRY: None
11. BIRTHPLACE (State or foreign country): Pascagoula, Miss.
12. CITIZEN OF WHAT COUNTRY? U.S.A.
13. FATHER'S NAME: Andrew Ely
14. MOTHER'S MAIDEN NAME: Cora Tillman
15. WAS DECEASED EVER IN U.S. ARMED FORCES? (Yes, no, or unknown): No (If yes, give war or dates of service):
16. SOCIAL SECURITY NO.: Unknown
17. INFORMANT: Paul Boca, Address: 709 No. Market St. Pascagoula, Miss.

MEDICAL CERTIFICATION

18. CAUSE OF DEATH [Enter only one cause per line for (a), (b), and (c).]
PART I. DEATH WAS CAUSED BY:
IMMEDIATE CAUSE (a): Myocardial Heart Disease — INTERVAL BETWEEN ONSET AND DEATH: Years.
Conditions, if any, which gave rise to above cause (a), stating the underlying cause last.
DUE TO (b): Chronic Pulmonary Emphysema
DUE TO (c):
PART II. OTHER SIGNIFICANT CONDITIONS CONTRIBUTING TO DEATH BUT NOT RELATED TO THE TERMINAL DISEASE CONDITION GIVEN IN PART I(a): None
19. WAS AUTOPSY PERFORMED? YES [ ] NO [ ]
20a. ACCIDENT [ ] SUICIDE [ ] HOMICIDE [ ]
20b. DESCRIBE HOW INJURY OCCURRED (Enter nature of injury in Part I or Part II of item 18.):
20c. TIME OF INJURY: Hour a.m. p.m. Month, Day, Year
20d. INJURY OCCURRED WHILE AT WORK [ ] NOT WHILE AT WORK [ ]
20e. PLACE OF INJURY (e.g., in or about home, farm, factory, street, office bldg., etc.):
20f. CITY, TOWN, OR LOCATION: COUNTY: STATE:
21. I attended the deceased from [illegible] to [illegible] and last saw her/him alive on 2/28/66
Death occurred at [illegible] m on the date stated above, and to the best of my knowledge, from the causes stated.
22a. SIGNATURE: [illegible] (Degree or title): M.D.
22b. ADDRESS: [illegible] Miss.
22c. DATE SIGNED: 3/1/66
23a. BURIAL, CREMATION, REMOVAL (Specify): Burial
23b. DATE: Mar. 3, 1966
23c. NAME OF CEMETERY OR CREMATORY: St. Peter Cemetery
23d. LOCATION (City, town, or county) (State): Pascagoula, Miss.
24. FUNERAL DIRECTOR: Friedli Funeral Home — ADDRESS: West Pascagoula, Miss.
25. DATE RECD. BY LOCAL REG.: Mar. 3, 1966
26. REGISTRAR'S SIGNATURE: Eulond Garrett

Revised 1-1-56

CERTIFIED COPY OF RECORD OF DEATH

I, Archie Lee Gray, M.D., State Registrar of Vital Statistics, hereby certify this to be a true and correct copy of the death record of the person named therein, the original being on file in this office.

Given at Jackson, Mississippi, over my signature and under the official seal of my office, this the 15th Day of March, 1966

A. L. Gray, M.D.
Archie Lee Gray, M.D., State Registrar

The Pascagoula Democrat Star
January 7, 1887

Page 3, col. 1

Andre Ely, (col.) a butcher of this place for many years died at his residence near Scranton at 11 p.m. Wednesday, the 5th instant at the age of 64 years. Andre was one of the old landmarks of the town. He had been in bad health for some time. (Jeanette Ely Brea' grandfather my mother

col. 2

MARRIED: Krebs - Autunez. Yesterday at St. Vincent's Church, Rev. C. J. O'Callahan officiating, were married Mr. John F. Krebs, Moss Point, Mississippi to Miss Inez Autunez of Mobile. The groom is a successful merchant of Moss Point and is deservedly popular with all who know him. The bride is a modest and charming young lady of this city, and the two received yesterday the heartiest congratulations of their friends .

The bride and the groom were the recipients of many useful and valuable presents, testimonials of the esteem in which they are held. They left on the afternoon train for their home, Moss Point. Mobile Register, January 6th.

col. 3

IN WEDLOCK: On Thursday, December 23, 1886, Professor J. E. Sutton of this place, principal of our public school and Miss Lula Goodloe of Whistler Alabama were united in wedlock. The happy couple are now enjoying their honeymoon (Lengthy description of the wedding follows, a reprint from Whistler correspondant of Mobile Item.)

January 14, 1887
Page 3, col. 3

DIED - At Muscogee, Fla. on Saturday, January 8, 1887. Mr. Henry Watson in the 48th year of his age.

January 21, 1887

(l-r) Victoria Ely Cobb, Andrew Evans (son of Victoria) Louvinia Ely. Roselee Ely Thompson, Josephine Ely Edwards, & Catherine Ely Boea (wife of FRANCIS)

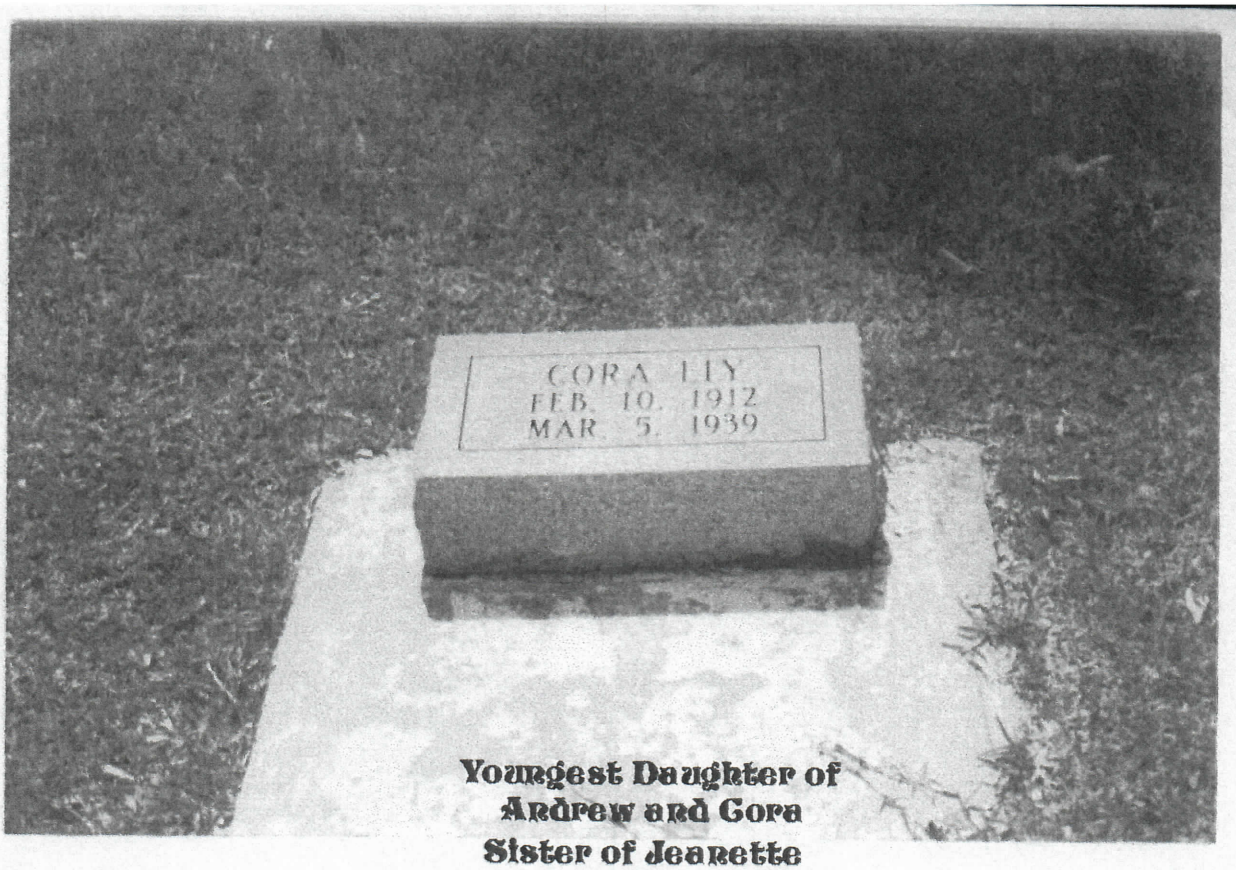

Youngest Daughter of
Andrew and Cora
Sister of Jeanette

PHOTOS TAKEN BY WRITER
JULY, 2000

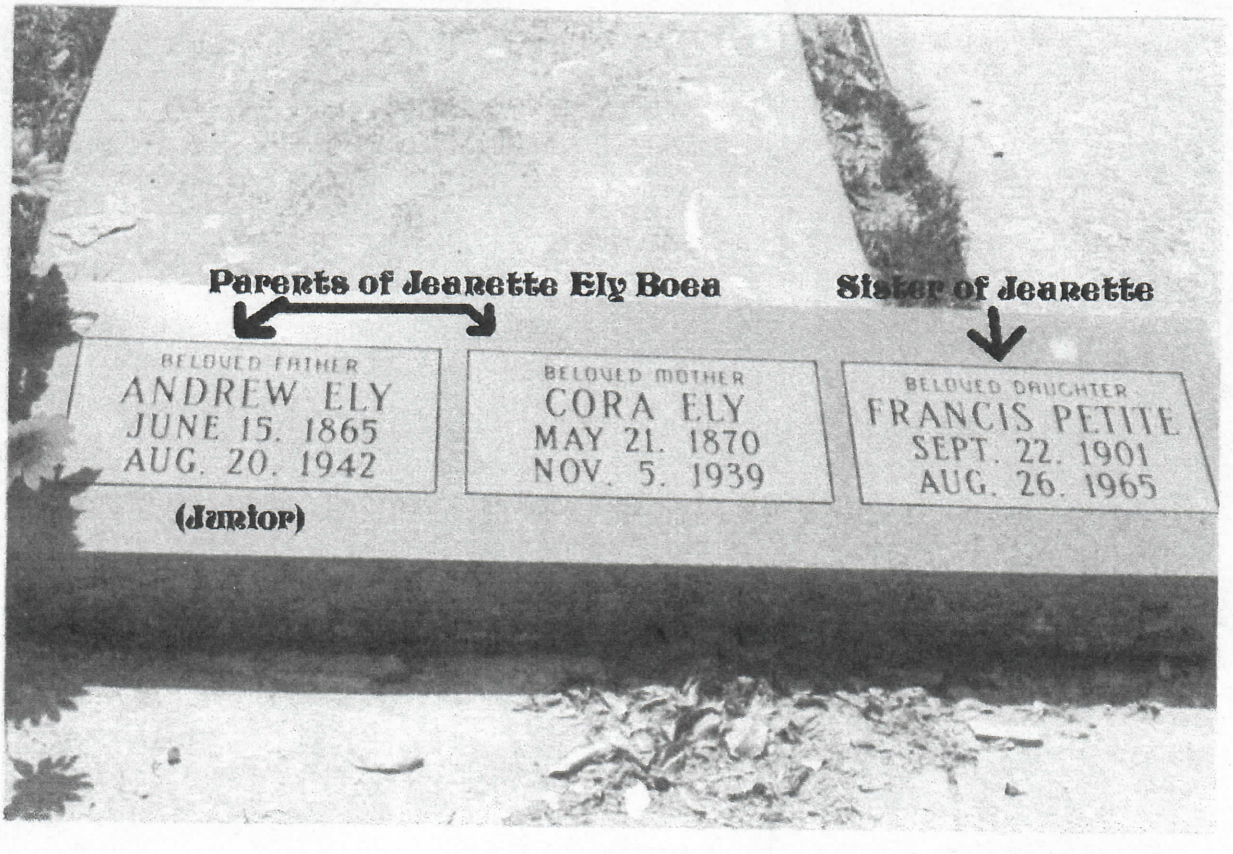

ancestry.com

1900 United States Federal Census

Name:	**Paul Boa** Paul & Clara Henry's Son Oldest
Home in 1900:	Southeast, Jackson, Mississippi
Age:	38
Birth Date:	May 1862
Birthplace:	Alabama
Race:	White
Ethnicity:	American
Gender:	Male
Relationship to head-of-house:	Head
Father's Birthplace:	France
Mother's Birthplace:	Alabama
Spouse's Name:	Celestine
Marriage Year:	1892
Marital Status:	Married
Years Married:	8
Residence :	Pascagula Town, Jackson, Mississippi
Occupation:	
Neighbors:	

Household Members:

Name	Age
Paul Boa	38
Celestine Boa	23
Celestine Boa	11
Agnes Boa	9
Mary Boa	7
Eveline Boa	4
John Boa	1

Source Citation: Year: *1900*; Census Place: *Southeast, Jackson, Mississippi*; Roll: *T623_812 Page: 1B; Enumeration District: 40.*

Source Information:
Ancestry.com. 1900 United States Federal Census [database on-line]. Provo, UT, USA: The Generations Network, Inc., 2004. Original data: United States of America, Bureau of the Census. Twelfth Census of the United States, 1900. Washington, D.C.: National Archives and Records Administration, 1900. T623, 1854 rolls.

Description:
This database is an index to individuals enumerated in the 1900 United States Federal Census, the Twelfth Census of the United States. Census takers recorded many details including each person's name, address, relationship to the head of household, color or race, sex, month and year of birth, age at last birthday, marital status, number of years married, the total number of children born of the mother, the number of those children living, birthplace, birthplace of father and mother, if the individual was foreign born, the year of immigration and the number of years in the United States, the citizenship status of foreign-born individuals over age twenty-one, occupation, and more. Additionally, the names of those listed on the population schedule are linked to actual images of the 1900 Federal Census.

© 2009, The Generations Network, Inc.

Boea, Le Baron Son of Raymond & Lillie
9-3-1902 / 2-7-1971
St. Peter's

Boea, Francis Son of Paul Boea & Celestine Ely
2-28-1904 / 5-25-1971
St. Peter's

Boea, Raymond
5-30-1935
St. Peter's

OLV/BDR: m. Lilly (~~Lilly~~) Johnson 8 June ~~[illegible]~~ 1897

Augusta } ~~[illegible]~~ 5 Dec 1898 – Bap. 28 Dec 1898
Augustina } b. 5 Dec 1898 – Bap 5 Feb. 1899
Paul Benjamin – b. 11 Sept 1900 / Bp 11 Nov. 1900

BOE, John Paul Son of John Paul & Clara

See St. Vincent de Paul Church
Baptisms, Mobile 1854 – 1866

Page 106 Act 407

SAINT PETER THE
APOSTLE CATHOLIC CHURCH

ST. PETER'S CATHOLIC SCHOOL
ST. PETER'S SCHOOL ALUMNI ASSOCIATION
ST. PETER'S SCHOOL PARENTS AND FRIENDS ORGANIZATION
ST. PETER'S SCHOOL COMMUNITY ADVISORY BOARD

RAMON BOEA

July 1870

DIED: MAY 29, 1935
BURIED: MAY 31, 1935
PASTOR: REV. J. E. MCKEE, SSJ
ST. PETER THE APOSTLE CATHOLIC CEMETERY

LILLY BOEA

Dec 1879

AGE: 56 YEARS
DIED: DECEMBER 26, 1935
BURIED: DECEMBER 28, 1935
PASTOR: REV. J. E. MCKEE, SSJ
ST. PETER THE APOSTLE CATHOLIC CEMETERY

1715 TELEPHONE ROAD • POST OFFICE BOX 876 • PASCAGOULA, MS 39567-2310 • AREA CODE 601 762-1759

Daughters of Raymond & Lillie Boea

L-R: Juanita Boea Hill
Rachel Boea Wright
Pauline Boea Martin

Josephine Boea Dunn

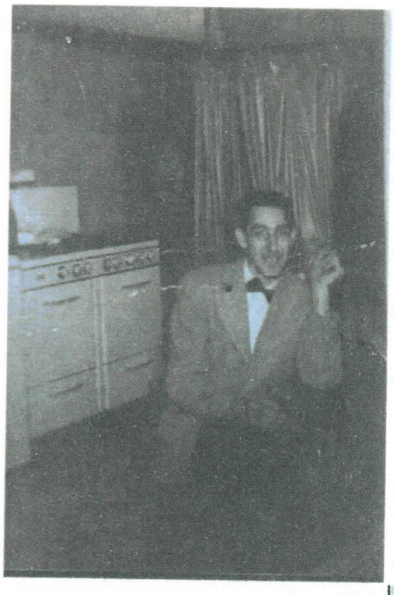

Raymond Boea....
Son of Raymond & Lillie

LeBaron Boea
Son of
Raymond & Lillie

Eddie Roy Boea
Son of
Raymond & Lillie
World War II Veteran

Certificate of Baptism

Church of

Our Lady of Lourdes

Pascagoula, Mississippi

This Is To Certify

That Paul Benjamin Boe

Child of Raymond Boe

and Lilly Boe

born in Good Hope, Pascagoula, Miss.

on the 11th day of Sept. 1900

was **Baptized**

on the 11th day of Nov. 1900

According to the Rite of the Roman Catholic Church

by the Rev. J. A. Kirpal

the Sponsors being { Jno. Ed. Lamm
Augustine Lamm

as appears from the Baptismal Register of this Church.

Dated July 29 1942

O. Flavey

Pastor

MISSISSIPPI STATE DEPARTMENT OF HEALTH
VITAL RECORDS

STATE OF MISSISSIPPI
CERTIFICATE OF DEATH

LOCAL FILE NUMBER 178

STATE FILE NUMBER 06623

DECEASED

1. DECEASED—NAME: FIRST Paul; MIDDLE Boea. Sr.; LAST
2. SEX: Male
3. DATE OF DEATH (MONTH, DAY, YEAR): 4-2-70
4. RACE (WHITE, NEGRO, AMERICAN INDIAN, ETC. (SPECIFY)): Negro
5a. AGE—LAST BIRTHDAY (YEARS): 69
5b. UNDER 1 YEAR: MOS. / DAYS
5c. UNDER 1 DAY: HOURS / MIN.
6. DATE OF BIRTH (MONTH, DAY, YEAR): 9-11-1900
7a. COUNTY OF DEATH: Jackson
7b. CITY, TOWN, OR LOCATION OF DEATH: Pascagoula
7c. INSIDE CITY LIMITS (SPECIFY YES OR NO): Yes
7d. HOSPITAL OR OTHER INSTITUTION—NAME (IF NOT IN EITHER, GIVE STREET AND NUMBER): Singing River Hospital
8. STATE OF BIRTH (IF NOT IN U.S.A., NAME COUNTRY): Miss.
9. CITIZEN OF WHAT COUNTRY: USA
10. MARRIED, NEVER MARRIED, WIDOWED, DIVORCED (SPECIFY): Widowed
11. SURVIVING SPOUSE (IF WIFE, GIVE MAIDEN NAME):
12. SOCIAL SECURITY NUMBER: 425-05-9908
13a. USUAL OCCUPATION (GIVE KIND OF WORK DONE DURING MOST OF WORKING LIFE, EVEN IF RETIRED): Net Mender
13b. KIND OF BUSINESS OR INDUSTRY:
14a. RESIDENCE—STATE: Miss.
14b. COUNTY: Jackson
14c. CITY, TOWN, OR LOCATION: Pascagoula
14d. INSIDE CITY LIMITS (SPECIFY YES OR NO): Yes
14e. STREET AND NUMBER: 709 No. Market St.

PARENTS

15. FATHER—NAME: FIRST Reymond; MIDDLE Boea; LAST
16. MOTHER—MAIDEN NAME: FIRST Lilly; MIDDLE Johnson; LAST
17a. INFORMANT—NAME: Mrs. Lillian Hopson
17b. MAILING ADDRESS (STREET OR R.F.D. NO., CITY OR TOWN, STATE, ZIP): 1917 McCall St., Moss Point, Miss. 39563

CAUSE

18. PART I. DEATH WAS CAUSED BY: (ENTER ONLY ONE CAUSE PER LINE FOR (a), (b), AND (c))

		APPROXIMATE INTERVAL BETWEEN ONSET AND DEATH
IMMEDIATE CAUSE	(a) Coronary Heart Disease	1 yr
DUE TO, OR AS A CONSEQUENCE OF:	(b) Generalized Atria Sclerosis	?
DUE TO, OR AS A CONSEQUENCE OF	(c)	4/23

CONDITIONS, IF ANY, WHICH GAVE RISE TO IMMEDIATE CAUSE (a), STATING THE UNDERLYING CAUSE LAST

PART II. OTHER SIGNIFICANT CONDITIONS: CONDITIONS CONTRIBUTING TO DEATH BUT NOT RELATED TO CAUSE GIVEN IN PART I (a): Pulmonary Emphysema

19a. AUTOPSY (YES OR NO): No
19b. IF YES WERE FINDINGS CONSIDERED IN DETERMINING CAUSE OF DEATH:

20a. ACCIDENT, SUICIDE, HOMICIDE, OR UNDETERMINED (SPECIFY):
20b. DATE OF INJURY (MONTH, DAY, YEAR):
20c. HOUR: M.
20d. HOW INJURY OCCURRED (ENTER NATURE OF INJURY IN PART I OR PART II, ITEM 18):
20e. INJURY AT WORK (SPECIFY YES OR NO):
20f. PLACE OF INJURY AT HOME, FARM, STREET, FACTORY, OFFICE BLDG., ETC. (SPECIFY):
20g. LOCATION (STREET OR R.F.D. NO., CITY OR TOWN, STATE):

CERTIFIER

21a. CERTIFICATION—PHYSICIAN: I ATTENDED THE DECEASED FROM (MONTH DAY YEAR) 9-16-59 TO (MONTH DAY YEAR) 21b. 4-2-70
21c. AND LAST SAW HIM/HER ALIVE ON (MONTH DAY YEAR) 4-2-70
21d. I DID/DID NOT VIEW THE BODY AFTER DEATH: Did
21e. DEATH OCCURRED (HOUR) 4:30 M. AT THE PLACE, ON THE DATE, AND, TO THE BEST OF MY KNOWLEDGE, DUE TO THE CAUSE(S) STATED.
22a. CERTIFICATION—MEDICAL EXAMINER OR CORONER: ON THE BASIS OF THE EXAMINATION OF THE BODY AND/OR THE INVESTIGATION, IN MY OPINION, DEATH OCCURRED ON THE DATE AND DUE TO THE CAUSE(S) STATED. HOUR OF DEATH 4:30 M.
22b. THE DECEDENT WAS PRONOUNCED DEAD (MONTH DAY YEAR) 4-2-70 HOUR 4:30 M.
23a. CERTIFIER—NAME (TYPE OR PRINT): R. P. Morris
23b. SIGNATURE: R. P. Morris M.D.
23c. DEGREE OR TITLE: M.D.
DATE SIGNED (MONTH, DAY, YEAR): 4/14/70
23d. MAILING ADDRESS—CERTIFIER: 208 Main St. (STREET OR R.F.D. NO.) Moss Point (CITY OR TOWN) Miss. (STATE) 39563 (ZIP)

BURIAL

24a. BURIAL, CREMATION, REMOVAL (SPECIFY): Burial
24b. CEMETERY OR CREMATORY—NAME: St. Peter Cem.
24c. LOCATION (CITY OR TOWN, STATE): Pascagoula, Miss.
24d. DATE (MONTH, DAY, YEAR): 4-6-70
25a. FUNERAL HOME—NAME AND ADDRESS (STREET OR R.F.D. NO., CITY OR TOWN, STATE, ZIP): Friendly Funeral Home, P.O. Box 636, Moss Point, Miss. 39563
25b. EMBALMER—SIGNATURE: Fred Robinson, Jr. No. 743
26a. REGISTRAR—SIGNATURE: Thelma Garrett
26b. DATE RECEIVED BY LOCAL REGISTRAR: May 4, 1970

THIS IS TO CERTIFY THAT THE ABOVE IS A TRUE AND CORRECT COPY OF THE CERTIFICATE ON FILE IN THIS OFFICE

F. E. Thompson Jr. MD
F. E. Thompson, Jr., M.D., M.P.H.
STATE HEALTH OFFICER

Judy Moulder
Judy Moulder
STATE REGISTRAR

OCT 24 2001

MISSISSIPPI STATE BOARD OF HEALTH

WARNING: A REPRODUCTION OF THIS DOCUMENT RENDERS IT VOID AND INVALID. DO NOT ACCEPT UNLESS EMBOSSED SEAL OF THE MISSISSIPPI STATE BOARD OF HEALTH IS PRESENT. IT IS ILLEGAL TO ALTER OR COUNTERFEIT THIS DOCUMENT.

ancestry.com

WWI Civilian Draft Registrations

Name:	**Boa, Paul** My dad
Birth Date:	11 Sep 1900
City/County:	Jackson CO.
State:	MS
Ethnicity:	B

Source Information:
Banks, Ray, comp.. *WWI Civilian Draft Registrations* [database on-line]. Provo, UT, USA: The Generations Network, Inc., 2000. Original data: United States, Selective Service System. *Draft Registration Cards, 1917-1918*. Washington, D.C.: National Archives and Records Administration, 1987-1988. Microfilm Publications: M1509.

Description:
This database provides information on 1.2 million men in the United States born between 1873 and 1900 who completed draft registration cards in 1917 and 1918. Information found on these cards generally included, among other information, birth date, birth location, father's birthplace, and the address of next of kin.

© 2009, The Generations Network, Inc.

Alvin Carter and Paul B. Boea.
Paul passing on his netting trade to his son-in-law
Alvin continues this work today and has built
a house on this same property.

The house purchased
by Paul B. Boea
from The Allen's

Total cost: $400
Date Paid in full: May 7. 1963

Paul B. Boea house purchased from The Allen's.
Property and house now belongs to Eunice C. Boea Young
Alvin Carter and Jean Marie Boea Carter
currently living on property.

On the right:
The house Paul B. Boea
purchased from
Walter and Clara Allen
as it stood in 1998

A porch and a back bedroom
have been removed

At Left: The Boea House as it stood
July 2000

"AMAZING..."

PAUL BOEA, *Foreman*

Net Shed Foreman Reports on

STARR

NYLON NETTING

"As foreman of the net shed at the Moss Point, Mississippi, Plant of Standard Products Company, Inc., I really get a chance to see the punishment that netting takes in Menhaden fishing . . .

"And I want to tell you the results received from STARR NYLON NETTING have been amazing," says Paul Boea of Pascagoula, Mississippi.

"We got our first Starr Nylon Net about three years ago, and during the first year, performance was so superior to anything else we had ever used that the Captain didn't want to leave his Starr Nylon Net ashore even for checking for fear one of the other Captains would take it while he was at sea.

"Today all six boats fishing for the Moss Plant have Starr Nylon Nets with a spare for each Captain for *sure* fishing. For this business, I don't believe you can beat Starr Nylon Netting."

Write direct for full information on how Starr can fill your netting needs.

Starr Nylon Seine Net Being Let Out for the Catch

A. M. STARR NET CO.

EAST HAMPTON • CONNECTICUT • U.S.A.

Inside the House:
Materials for Alvin to make nets from scratch

Troll doors...

Alvin Carter
Beginning the process
of coating and painting
the nets
July, 2000

Preparing the nets.....

PAUL BOEA My DAd

He was a fisherman a man who loved his family and always did whatever he could to help and take care of us all. He made us laugh through the hard times. He made us feel so loved I didnt know we were poor until I was grown and looked back on the things we didnt have. If love had been money we were rich beyond all imagination.

October Term 1868 (Monday 26th)

Sovereignty whatever and particularly to the assigning power of their respective native countries

In the matter of

Jeremiah Murphy	an alien	of Ireland	aged	44 years	resident	in the U.S.	19 years
Andrew Lynch	"	Ireland	"	28 "	"	"	6 "
Charles Jacthorp	"	Denmark	"	43 "	"	"	20 "
Henry Christopher	"	Denmark	"	33 "	"	"	13 "
Samuel Hinslow	"	Germany	"	53 "	"	"	15 "
Patrick Kenny	"	Ireland	"	31 "	"	"	12 "
Dennis Manning	"	Ireland	"	28 "	"	"	11 "
Alexander Sikor	"	Russia	"	25 "	"	"	12 "
John Murray	"	Ireland	"	37 "	"	"	25 "
Charles Gendell	"	Germany	"	40 "	"	"	12 "
Antonio Porspiri	"	Corsica	"	29 "	"	"	5 "
Duncan McCallum	"	Scotland	"	28 "	"	"	7 mo
William Carey	"	Ireland	"	45 "	"	"	8 y
Sam Johnson	"	Africa	"	25 "	"	"	14 "
Joseph Pachowski	"	Poland	"	48 "	"	"	26 "
Augustus Girard	"	Switzerland	"	43 "	"	"	43 "
David Coval	"	Scotland	"	31 "	"	"	1 "
Paul Boe	"	France	"	55 "	"	"	33 "
Patrick Hanly	"	Ireland	"	37 "	"	"	26 "
Hammond Wirth	"	Germany	"	24 "	"	"	7 "
John Kearns	"	Canada	"	35 "	"	"	17 "
Joe Rose	"	Austria	"	41 "	"	"	21 "
Christobal Yancotich	"	Austria	"	48 "	"	"	15 "
J. B. Manito	"	Italy	"	53 "	"	"	25 "
Pierre Gaile	"	France	"	45 "	"	"	16 "
Robert Philips	"	Scotland	"	43 "	"	"	23 "
George P. Kerr	"	Ireland	"	34 "	"	"	16 "
William Smith	"	Germany	"	40 "	"	"	8 "
Thomas Bell	"	England	"	29 "	"	"	18 "
Christian Harrison	"	Denmark	"	28 "	"	"	12 "
John Pearce	"	England	"	35 "	"	"	17 "
Frank Smith	"	Germany	"	25 "	"	"	8 "
James Dowling	"	Ireland	"	39 "	"	"	20 "

No. 73
Prados
Charles &
Morean*
Camilla
March the
29th 1849
*Name may be Moreau

In the year of our Lord one thousand eight hundred & forty nine & on the twenty ninth of March, I the undersigned catholic priest of Mobile certify that I have united, according to the rites of the church, in the bonds of Matrimony, Charles Prados & Camilla Morean*~~free-colored-persons~~, the license of the court having been obtained, the necessary dispensations being granted & two witnesses being present. In faith whereof I have signed

G. Chalon

No. 74
Trenier
Jno. Jr. &
Andre
Delphine
April 25
1849

In the year of our Lord eighteen hundred & forty nine & on the twenty fifth of April, I the undersigned Cath. Priest of Mobile certify that I have joined together in the holy bonds of matrimony Jno. Trenier Jr. & Delphine Andre, the license of the court having been obtained, the Banns once published & two witnesses present. In faith whereof I have signed

James McGarahan

No. 75
Boé Paul
&
Magestra
Caroline
May the 2d
1849

In the year of our Lord one thousand eight hundred & forty nine & on the second day of May I the undersigned catholic priest of Mobile certify that I have united in the bonds of Matrimony Paul Boé & Caroline Magestra the license of the court having been obtained the necessary dispensations being granted & two witnesses being present. In faith whereof I have signed

G. Chalon

Subj: **OLV Records**
Date: 10/30/2006 10:19:42 A.M. Eastern Standard Time
From: pggen1@jgrls.org
To: Youngboea@aol.com

Dear Ms Young:

Else Martin asked me to check on Boa/etc surnames in the OLV records. I checked *Catholic Church Records, Diocese of Biloxi, MS, Vol 1*: by Brother Jerome Lepre (copyright 1991, Catholic Diocese of Biloxi) and found a few entries listed. I have scanned the pages and attached them to this email. Please let me know if you have any trouble opening them and I will mail them out to you.

If you should desire an official copy of the entry you would need to contact Our Lady of Victories Church, P.O. Box 368, Pascagoula, MS 39567.

I hope that you will be able to come visit us at the library once we're able to reopen. We hope to be able to open in January, but that is subject to change. Much work still has to be done downstairs to get things ready. We've been given the chance to expand our Genealogy and Local History Department to include the area once occupied by the Fiction Department. So we've been able to spread the books out a bit, leaving room for further growth. It's going to be nice and I hope that you'll have the chance to come by and see it for yourself soon. Please let me know if you ever need any further assistance.

Take care,
Sherry Owens
Pascagoula Public Library
Genealogy and Local History Department

Pallbearers:

W. Criss Glaude

Ralph Williams, Jr.

Stephen A. Glaude

Gregory A. Glaude

John Tatum

Eddie's Note To You:
When I must leave you for a little while-
Please do not grieve and shed wild tears
And hug your sorrow to you through the years,
But start out bravely with a gallant smile;
And for my sake and in my name
Live on and do all things the same,
Feed not your loneliness on empty days,
But fill each waking hour in useful ways,
Reach out your hand in comfort and cheer,
And I, in turn, will comfort you and hold you near;
And never, never be afraid to die,
For I am waiting for you in the sky!

Helen Steiner Rice

Expression of Appreciation:
With gratitude, the Boea, Martin and Glaude Families would like to express our deepest appreciation for all prayers, expression of sympathy and acts of kindness during our bereavement.

Arrangements By:

Ralph Williams Funeral Service

1813 Potomac Avenue, S.E.

Washington, DC 20003

In Loving Memory

Of

Eddie Roy Boea

June 3, 1917 to April 28, 2004

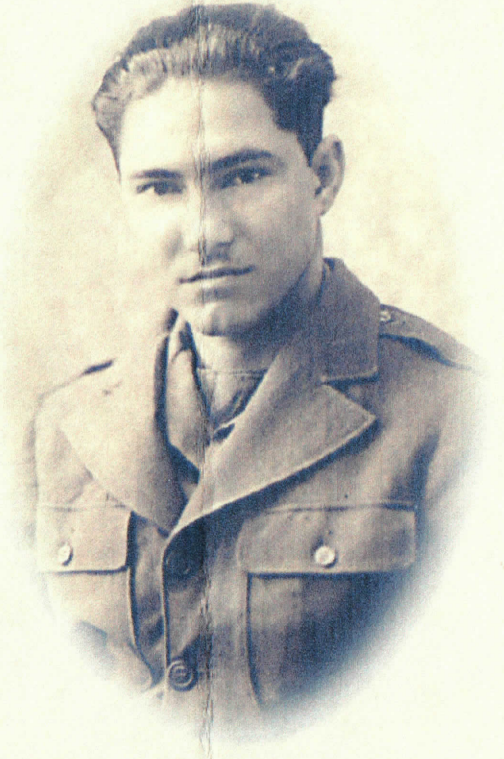

Services
Wednesday, May 5, 2004
Mass: 9:30am

St. Francis De Sales
2021 Rhode Island Avenue, N.E. • Washington, DC

Rev. Fr. Carl Dianda
Pastor/Celebrant

Obituary

Son of the late Ramon Boea and Lillie Johnson, he was born in Pascagoula, Mississippi on June 3, 1917. He departed this earth on Wednesday, April 28, 2004, at the Hospice of Washington, D.C. He is survived by one sister, Mrs. Pauline B. Martin of Pittsburgh, Pennsylvania and was preceded in death by four brothers and four sisters. His nearest relative in D.C. is his nephew W. Criss Glaude (Phyllis T. Glaude), other nieces and nephews who reside in Florida, Mississippi, Illinois, and Pennsylvania, and there are a host of loving neighbors and friends.

His brothers were commercial fishermen and during his youth Eddie enjoyed fishing with them in the Gulf Stream. He was inducted in the United States Army on November 20, 1942, and served as a communications specialist, fought in Ardennes, Rhineland, Central Europe, Normandy, and Northern France. He was taken a prisoner of war in a small village in Germany. He was discharged on September 26, 1945. He married the late Myrtice Finley in 1946 and they relocated to Washington, D.C. He worked as an auto mechanic and was considered by his peers the best in the business.

He was an avid gardener who produced huge quantities of vegetables each year and shared them with his family and friends. He also loved fishing and spent many hours on the Chesapeake Bay and caught his quota of fish. Eddie was also a dedicated sports fan.

Each one of us will sincerely miss him, but we know he landed in our Lord's great Landing net because he was judged "BIG ENOUGH TO KEEP".

Mass of Christian Burial

Poem ..... ***Mrs. Elaine Young***
Musical Rendition ..... ***Mrs. Rhonda Glaude***

Symbols of Baptism

Blessing with Holy Water
Placing of Pall
Lighting of the Paschal Candle ..... ***W. Criss Glaude***
Opening Prayer

Service of the Word

First Reading: Ecclesiastes 3:1-9 ..... ***Mrs. Elaine Young***
Psalm 23: All Respond
"The Lord is my shepherd; there is nothing I shall want"

Second Reading: Corinthians 13: 1-3 ..... ***Mrs. Elaine Young***

Gospel

Obituary: Read Silently

Homily
Prayer of the Faithful – All Respond: "Lord Hear Our Prayer"

Service of the Eucharist
Offertory Gift Bearers ..... ***Phyllis and W. Criss Glaude***
Offertory Song ..... ***Mrs. Rhonda Glaude***

Service of the Eucharist

Offering of Bread and Wine
The Preface – All Respond: "Holy, Holy, Holy, Lord of Power and Might, Heaven and Earth are full of Your glory. Hosanna in the highest. Blessed is he who comes in the name of the Lord. Hosanna in the highest."

Eucharistic Prayer

Consecration – The Body and Blood of the Lord
People's Acclamation
The Lord's Prayer – All stand and join hands and pray
Communion

Final Commendation and Farewell

Closing Prayer and Blessing
Song of Farewell: Respond: "Receive his soul and present him to God the most High"
Committal Prayer: ***At the Cemetery***

Internment: Quantico Marine Cemetery

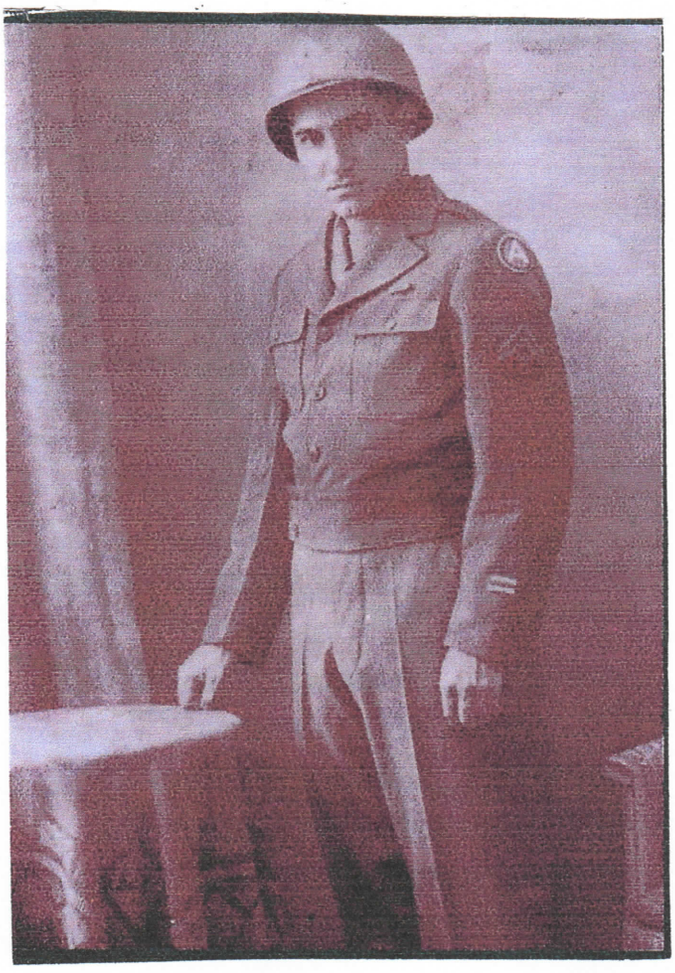

Eddie Roy Boea

Internment: Quantico Marine Cemetery

A QUICK LOOK-SEE AT EDDIE B.

by Elaine B. Baugham-Young

FOREWORD

From the time of his arrival as a bouncing baby boy,
His family and all of those around him called him "Eddie Roy."
For the purposes of brevity and rhythm you will see
I dropped "Roy" from his name as I wrote about Eddie B.

A to Z EULOGY

This alphabetical eulogy is designed to show clearly
The many aspects of the life of one who was loved so dearly.

A is AUTOMOBILE repair--Eddie's choice for livelihood
B is BARBECUE secrets that made Eddie's foods taste so good
C is CREOLE ancestry that gave him his movie star looks
D is DOWN-TO-EARTH common sense that he didn't learn from books
E is ENTERTAINING of guests who looked forward to each dish
F is FAVORITE pastime--all agree it was catching FISH
G is GARDENING and also GUMBO--it's quite hard to choose
H is HAPPY nature--he refused to give in to the blues
I is IMMENSE love of boating on a bright and sunny day
J is JOY of catching fish while boating on Chesapeake Bay
K is KINDNESS he showed in sharing with those who had much less
L is LADY'S man--remember how smartly he used to dress
M is MONEY--when earnings were high, with his money he was free
N is NEIGHBORLINESS--all on 22nd Street would agree
O is OLDSOMOBILE--he worked at Lustine's for quite a few years
P is PAYMENT of bills on time--he was never in arrears
Q is QUIET living after work at Covington was through
R is RETIREMENT--now was the time to decide what to do
S is SEASON tickets bought to attend every Redskin home game
T is TELEVISION watching--a couch potato he became
U is UNCLE--Eddie did have nieces and nephews galore
V is VETERAN--in Europe, he was captured prisoner-of-war
W is WINE--Eddie liked to sip on the juice of the grape
X is EXERCYCLE--Eddie purchased one to keep in shape
Y is back YARD--Eddie cultivated a miniature farm
Z is ZUCCHINI--some that he grew were the size of my arm

"I'M READY" SAYS EDDIE

This thumbnail sketch shows our octogenerian friend Eddie
Led a full life, so, when God called him home he said: "I'm ready!
"I have family and friends that I am really anxious to see;
Meanwhile, I hope those I left behind won't shed a tear for me
Because I know one day we shall all be together again,
And, when that day arrives,-- we'll have a big pot of gumbo then!"

AND NOW--A FINAL WORD TO EDDIE

Last week I went to see the Memorial for World War Two,
Built to honor the brave who fought to save the Red, White, and Blue;
When I came to Mississippi, I gave it a pat for you
Because I had the feeling that's what you would want me to do.

Elaine B Baughan-Young
May 2004

Switchboard.com
It's the Yellow Pages. *Electrified!*

classmates find your high school fri

-State- -1st Letter of City-

White Pages | Yellow Pages | Product Finder | Advertise with Us | Maps & Directions | City Guides

print this page

Business Results Summary

Saint Camillus Health & Rehab

813 Fay Rd
Syracuse, NY 13219
Phone: (315)488-2951

Paul Boea

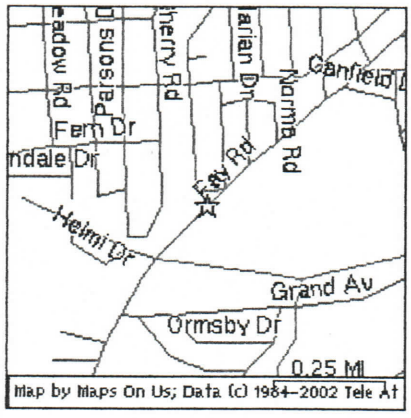

Driving Directions Whats Nearby

Services

- Adult Day Care
- In Home Services
- Independent Living
- Short & Long Term Care
- Skilled Nursing Care

print this page

GREAT HOTEL RATES FOR VEGAS!
GET A GREAT DEAL ON LAS VEGAS HILTON HOTEL ROOMS!

About Switchboard | Contact Us | Advertise | Policies | Jobs@switchboard | Help

Click here for sales leads, mailing lists and business credit reports.

Certain data by infoUSA
Copyright © 2002. All Rights Reserved.

Copyright © 1996-2002 Switchboard Incorporated. All Rights Reserved.
Switchboard is a registered service mark of Switchboard Inc.

Subj: **Re: Boea family search**
Date: 11/3/2006 1:10:27 P.M. Eastern Standard Time
From: elsejensine@bellsouth.net
To: Youngboea@aol.com

Hi Eunice,

So far:

Did not find Paul in 1880
Did not find Clara in 1880 - will keep looking for the rest.
Found Sophia and Emily - see below

Jackson Co, MS Scranton -
119-123 - Henry, Calvin, mu m, 33, laborer, b MS
Henry, Julia, mu f, 26, wife, b MS
Henry, Melvina, mu f, 1, daughter, b MS
122-126 - Barryall, Jonah,26, mu m, clerk in store, b AL
Barryall, Elizabeth, 28 muf, wife, b AL
Barryall, Thomas, 4, mu m, son, b MS
Barryall, Cecelia, 3, mu f, daughter, b AL
Household 125, families 129-131
125-129 - Augustav Boa, mu m, 28, laborer, b MS
125-130 - Lewis Krebs, 37, mu male, laborer, b MS
Marcelite Krebs, 38 mu female, wife, b MS
Elmina Krebs, 1 mu female, daughter, b MS
125-131 - **Charles Bego** 33 mu male, laborer, b MS
Sophia Bego, age 23, mu female, wife , b AL
Eleta Vego, age 4 mu female, daughter, b MS
Mary L. Bego, age 2 mu female, daughter, b MS
Cora A. Bego, 6 months, b Dec 1879, mu female, daughter, b MS
126-131 - Francis Henry, 58 mu male, gardener, b MS
Mary Henry, 48 mu, female, wife, b MS
Louis De Flan, 24, mu male, cousin, laborer, b MS
127-132 - **August Krebs**, age 31, mu male, laborer, b MS
128-133 - Remy, Julia, 44, mu f, b MS
Remy, Alice, 21, mu f, daughter, b AL
Remy, John, 19, mu m, son, laborer, b AL
Remy, Francis, 16, mu m, son b AL
Remy, William, 14, mu m, son b AL
Remy, Mary, 11, mu f, daughter b AL
Remy, Robt E. L., 9, mu m, son b AL
Remy, Cresile, 6, mu f, daughter b MS
? *cannot read*, Joseph W.,2, mu m, son b MS
Blackman, Florence, 3, mu f, granddaughter, b MS
Blackman, James H., 8/12 b Oct, mu m, grandson, b MS
next page
129-134 Nicholas, James, 54, mu m, laborer, b MS
Nicholas, Maynel?, 50 mu f, wife, b MS
Glaud, Valmar, 35, mu m, boarder or bro-in-law?, laborer, b MS
130-135 Galloway, Harriet, 47, mu f, head, widow, b NC
Galloway, Johanna, 15 mu f, daughter, b MS
Galloway, Mary E., 13, mu f, daughter, b MS
Galloway, Sophia, 10 mu f, daughter, b MS
Galloway, Rachel F., 8 mu f, daughter b MS
131-136 Henry, Alfred, mu m, 44, laborer, b MS

STATE Mississippi
COUNTY Jackson
TOWNSHIP OR OTHER DIVISION OF COUNTY Beat 3
NAME OF INSTITUTION

DEPARTMENT OF COMMERCE—BUREAU OF THE CENSUS

FOURTEENTH CENSUS OF THE UNITED STATES: 1920—POPULATION

NAME OF INCORPORATED PLACE Pascagoula
WARD OF CITY
ENUMERATED BY ME ON THE 5th DAY OF January, 1920. Bessie Mae Green, ENUMERATOR.

SUPERVISOR'S DISTRICT No. 6
ENUMERATION DISTRICT No. 63
SHEET No. 3 B

Place of abode	Name	Relation	Home owned or rented	Owned free or mortgaged	Sex	Color or race	Age	Single, married, widowed, divorced	Year of immigration	Naturalized or alien	Year of naturalization	Attended school	Able to read	Able to write	Place of birth	Mother tongue	Father's place of birth	Father's mother tongue	Mother's place of birth	Mother's mother tongue	Able to speak English	Occupation	Industry	Employer, salary or wage worker, or working on own account	Farm schedule
Pascagoula Street	Bishop Zelmy	Head	O	F	M	W	59	M					Yes	Yes	Mississippi		Norway	Norwegian	Mississippi		Yes	Dealer			
	— Clara	Daughter			F	W	20	S					Yes	Yes	Mississippi		Mississippi		Mississippi		Yes	None			
	— Joseph	Son			M	W	22	S					Yes	Yes	Mississippi		Mississippi		Mississippi		Yes	None			
	— Reba	Daughter			F	W	21	S					Yes	Yes	Mississippi		Mississippi		Mississippi		Yes	Carpenter	Shipyard	W	148
	— Ada	Daughter			F	W	19	S					Yes	Yes	Mississippi		Mississippi		Mississippi		Yes	None			
	— Victoria	Daughter			F	W	12	S					No	Yes	Mississippi		Mississippi		Mississippi		Yes	Lady Lady	Dry Goods	W	591
	— Robert	Son			M	W	14	S					Yes	Yes	Mississippi		Mississippi		Mississippi		Yes	Jobber	Electric	W	588
	X3883 Moore James A	Head	O	F	M	W	36	M					Yes	Yes	Mississippi		Mississippi		Mississippi		Yes	None			
	— Alice	Wife			F	W	31	M					Yes	Yes	Mississippi		Mississippi		Mississippi		Yes	Marker	Shipyard	W	598
	— James Joe	Son			M	W	7	S					No		Mississippi		Mississippi		Mississippi		Yes	None			
	— Bonnie	Daughter			F	W	6	S					No		Mississippi		Mississippi		Mississippi			None			
	— Thomas	Son			M	W	3	S							Mississippi		Mississippi		Mississippi			None			
	X3884 Murray Calvin	Head	O	F	M	Mul	71	M					No	No	Mississippi		Mississippi		Mississippi			None			
	— Julia	Wife			F	Mul	20	M					No	No	Mississippi		Mississippi		Mississippi		Yes	None			
	— Rosie	Daughter			F	Mul	34	S					Yes	Yes	Mississippi		Mississippi		Mississippi		Yes	Washer, woman	at home	Wa	722
	— Joseph	Son			M	Mul	28	S					Yes	Yes	Mississippi		Mississippi		Mississippi		Yes	Fisherman	on Boat	Wa	630
	— Willie	Son			M	Mul	23	S					Yes	Yes	Mississippi		Mississippi		Mississippi		Yes	Fisherman	on Boat	Wa	630
Market Street	Higginson Mary Ella	Adopted Daughter			F	Mul	8	S					Yes	Yes	Alabama		United States		Mississippi			None			
	X4063 Rice Raymond	Head	O	F	M	Mul	62	M					No	No	Alabama		France	French	Mississippi		Yes	Fisherman	on Land	Wa	0
	— Lillia	Wife			F	Mul	38	M					Yes	Yes	Mississippi		Mississippi		Mississippi		Yes	Washer, woman	at home	Wa	722
	— Paul	Son			M	Mul	18	S					No	Yes	Mississippi		Alabama		Mississippi		Yes	Fisherman	on Boat	Wa	630
	— LeBarron	Son			M	Mul	17	S					Yes	Yes	Virginia		Alabama		Mississippi		Yes	Fisherman	on Boat	Wa	630
	— Josephine	Daughter			F	Mul	15	S					Yes	Yes	Mississippi		Alabama		Mississippi		Yes	None			
	— Raymond	Son			M	Mul	13	S					No	Yes	Mississippi		Alabama		Mississippi		Yes	None			
	— Pauline	Daughter			F	Mul	10	S					Yes	Yes	Mississippi		Alabama		Mississippi		Yes	None			
	— Nolen	Daughter			F	Mul	8	S					Yes	Yes	Mississippi		Florida		Mississippi			None			
	— Yanita	Daughter			F	Mul	5	S					Yes	Yes	Mississippi		Alabama		Mississippi			None			
	— Edna Ray	Son			M	Mul	2	S							Mississippi		Alabama		Mississippi			None			
	X4156 Jackson Ernest	Head	O	F	M	Mul	32	M					Yes	Yes	Florida		Washington		Florida			None			
	— Annie	Wife			F	Mul	29	M					Yes	Yes	Mississippi		Virginia		Alabama		Yes	Washer	Laundry	W	252
	— Ernest Jr.	Son			M	Mul	5	S					No		Mississippi		Florida		Mississippi			None			
	— Thomas B.	Daughter			F	Mul	3	S							Mississippi		Florida		Mississippi			None			
	— Dorlenge J.	Daughter			F	Mul	1	S							Mississippi		Florida		Mississippi			None			
	— Andrew —	Father			M	Mul	60	Wd					Yes	Yes	Washington		United States		Virginia			None			
	X4257 Johnson Ben	Head	O	F	M	Mul	44	M					Yes	Yes	Mississippi		Mississippi		Mississippi		Yes	Engineer	Steamboat	Pa	164
	— Cora	Wife			F	Mul	45	M					Yes	Yes	Mississippi		Kentucky		Mississippi		Yes	Laundress	Working out	Pa	148
	X4358 Allen Walter	Head	O	F	M	Mul	37	M					No	No	Mississippi		Alabama		Mississippi		Yes	Carpenter	Working out	W	145
	— Clara	Wife			F	Mul	36	M					Yes	Yes	Mississippi		Mississippi		Mississippi		Yes	None			
	— Lewis	Son			M	Mul	8	S					Yes	Yes	Mississippi		Mississippi		Mississippi			None			
	Williams Peter	Son-in-law			M	Mul	22	S					Yes	Yes	Mississippi		Mississippi		Mississippi		Yes	Carpenter	Working out	W	148
	X4459 Coombs Quintin	Head	R		M	W	41	M					Yes	Yes	Louisiana		Mississippi		Mississippi		Yes	Carpenter	Working out	W	148
	— Hettiann A.	Wife			F	W	34	M					Yes	Yes	Louisiana		Alabama		Louisiana		Yes	None			
	— Hazel C.	Daughter			F	W	14	S					Yes	Yes	Mississippi		Louisiana		Louisiana		Yes	None			
	— Eulenge E.	Daughter			F	W	8	S							Mississippi		Louisiana		Louisiana			None			
	X4560 Minnican Lamar R.	Head	R		M	W	29	M					Yes	Yes	Mississippi		Mississippi		Mississippi		Yes	Carpenter	Working out	W	148
	— Zeita	Wife			F	W	21	M					No	Yes	Mississippi		Alabama		Mississippi		Yes	None			
	— Lowery R.	Son			M	W	2 1/12	S							Mississippi		Mississippi		Mississippi		Yes	None			
	Brannon Fence	Brother			M	W	19	M					No	No	Mississippi		Alabama		Mississippi		Yes	Helper	Shipyard	W	148
	X4561 Gunnels John R.	Head	O	F	M	W	25	M					Yes	Yes	Georgia		Georgia		Georgia		Yes	Captain	Steamer	W	164
	— Jessie W.	Wife			F	W	26	M					Yes	Yes	Alabama		Alabama		Alabama		Yes	None			

Raymond Boea AKA Ramon Boe

Emma and James Tillman

Parents of Cora Tillman Ely
Grandparents of Jeanette Ely Boea
Great Grandparents of Eunice C. Boea Young
Great. Great Grandparents of Sheila J. Young

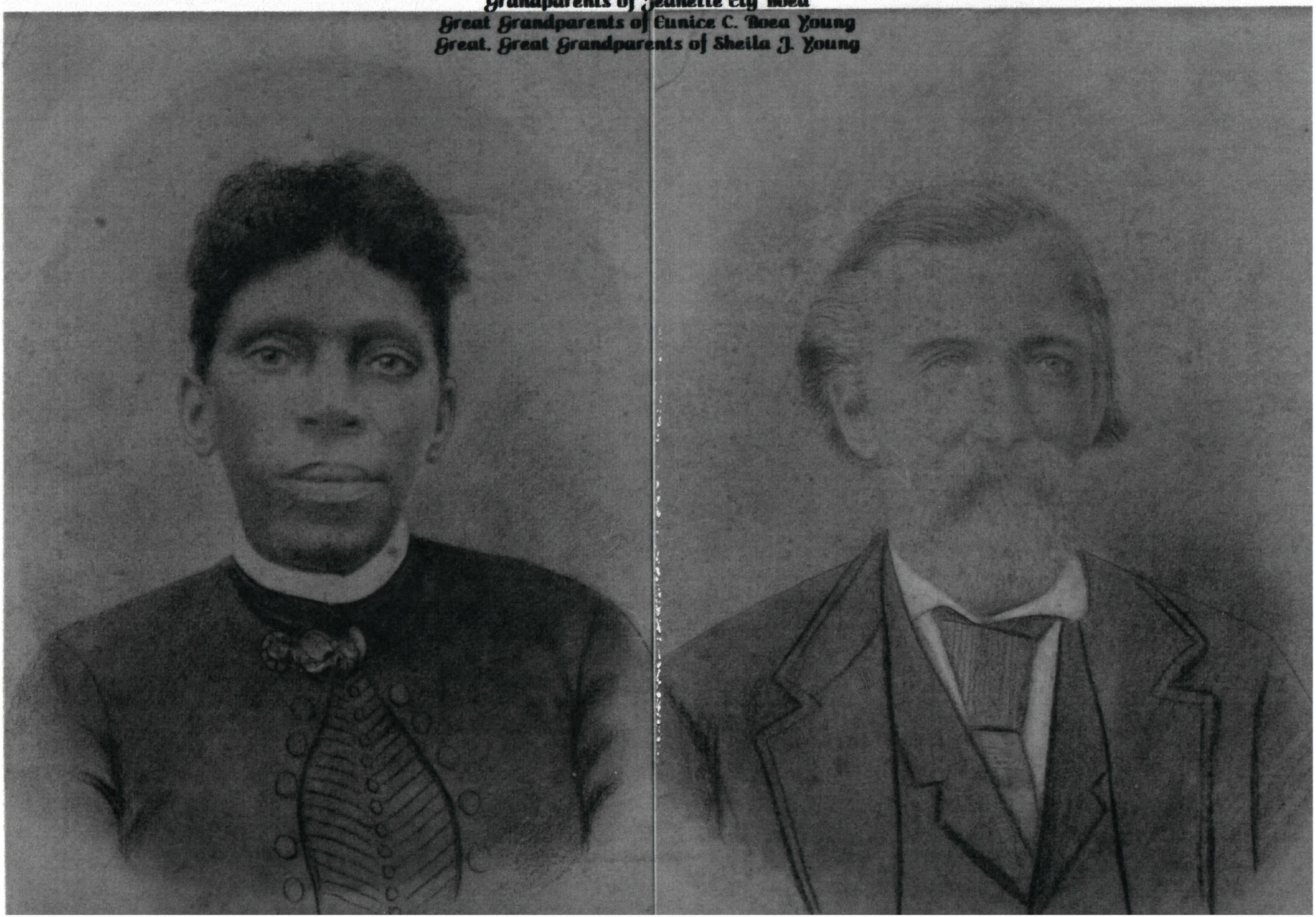

STATE Mississippi
COUNTY Jackson
TOWNSHIP OR OTHER DIVISION OF COUNTY Beat 3
NAME OF INSTITUTION X

9-127 DEPARTMENT OF COMMERCE—BUREAU OF THE CENSUS (D1-573)

FOURTEENTH CENSUS OF THE UNITED STATES: 1920—POPULATION

NAME OF INCORPORATED PLACE Pascagoula city
WARD OF CITY Ward 4
ENUMERATED BY ME ON THE 15 DAY OF Jan. 1920. Catherine L. H. Beach ENUMERATOR.

SUPERVISOR'S DISTRICT NO. 6
ENUMERATION DISTRICT NO. 62
SHEET NO. X723 B

8262

Line	Street, avenue, road, etc.	House number (or farm, ship, or lodging house name)	Number of dwelling house in order of visitation	Number of family in order of visitation	Name of each person whose place of abode on January 1, 1920, was in this family. Enter surname first, then the given name and middle initial, if any. Include every person living on January 1, 1920. Omit children born since January 1, 1920.	Relation to head of family	Home owned or rented	If owned, free or mortgaged	Sex	Color or race	Age at last birthday	Months not attending school	Year of immigration	Naturalized or alien	Year of naturalization	Attended school	Able to read	Able to write	Place of birth	Mother tongue	Father: place of birth	Father: mother tongue	Mother: place of birth	Mother: mother tongue	Able to speak English	Occupation	Industry	Employer, salary or wage worker, or working on own account	Number of farm schedule
51	Mississippi St.				Thelma	Daughter			F	W	6	S				Yes			Florida		Alabama		Alabama			none			
52					Cora Lee	Daughter			F	W	3 4/12	S							Florida		Alabama		Alabama			none			
53					Dorothy	Daughter			F	W	4	S							Mississippi		Alabama		Alabama			none			
54		X	75	82	Taylor, Robert	Head	O	F	M	B	5 mo	M				No	No		Georgia		~~Ga.~~ US		~~Ga.~~ US		Yes	labor	odd jobs	W	196
55					Jane	Wife			F	B	65	M				No	No		Alabama		~~Ala.~~ US		~~Ala.~~ US		Yes	housewife	at home	W	222
56		X	76	83	Gresham, Tom	Head	R		M	W	32	M				Yes	Yes		Mississippi		Mississippi		Mississippi		Yes	carpenter	ship	W	148
57					Edna	Wife			F	W	32	M				Yes	Yes		Mississippi		Mississippi		Mississippi		Yes	none			
58					Ethel	Daughter			F	W	12	S				Yes	Yes	Yes	Mississippi		Mississippi		Mississippi		Yes	none			
59					Erline	Daughter			F	W	9	S				Yes			Mississippi		Mississippi		Mississippi			none			
60					Rita	Daughter			F	W	3 11/12	S							Mississippi		Mississippi		Mississippi			none			
61					Arthur	Son			M	W	3/12	S							Mississippi		Mississippi		Mississippi			none			
62				84	Gresham, Lafe	Head	R		M	W	24	M				Yes	Yes		Mississippi		Mississippi		Mississippi		Yes	steel worker	shipyard	W	590
63					Nola	Wife			F	W	19	M				Yes	Yes		Mississippi		Mississippi		Alabama		Yes	teacher	County school	W	867
64		X	77	85	Pounds, J. D.	Head	O	F	M	W	55	M				Yes	Yes		Alabama		Alabama		Alabama		Yes	carpenter	house	W	148
65					Katie	Wife			F	W	38	M				Yes	Yes		Alabama		Alabama		Alabama		Yes	dressmaker	at home	W	154
66					Clara	Daughter			F	W	18	S				Yes	Yes		Mississippi		Alabama		Alabama		Yes	none			
67					Nannie Ruth	Daughter			F	W	15	S				Yes	Yes		Mississippi		Alabama		Alabama		Yes	none			
68					James	Son			M	W	11	S				No	Yes	Yes	Mississippi		Alabama		Alabama		Yes	none			
69					Agnes	Daughter			F	W	7	S				Yes			Mississippi		Alabama		Alabama			none			
70					David	Son			M	W	5	S				Yes			Mississippi		Alabama		Alabama			none			
71					Gladys	Daughter			F	W	3	S							Mississippi		Alabama		Alabama			none			
72					Edward	Son			M	W	5/12	S							Mississippi		Alabama		Alabama			none			
73	Chesley St.	X	78	86	Robinson, John	Head	O	F	M	W	54	M				Yes	Yes		Mississippi		Illinois		Mississippi		Yes	carpenter	ship	W	148
74					Missouri	Wife			F	W	53	M				Yes	Yes		Mississippi		Mississippi		Mississippi		Yes	none			
75					Maggie	Daughter			F	W	28	S				Yes	Yes		Mississippi		Mississippi		Mississippi		Yes	none			
76					Soldalie	Daughter			F	W	26	S				Yes	Yes		Mississippi		Mississippi		Mississippi		Yes	none			
77					Lila	Daughter			F	W	24	S				Yes	Yes		Mississippi		Mississippi		Mississippi		Yes	clerk	post office	W	694
78					Lilla Mae	Daughter			F	W	22	S				Yes	Yes		Mississippi		Mississippi		Mississippi		Yes	stenographer	yards	W	999
79					Micie	Daughter			F	W	20	S				Yes	Yes		Mississippi		Mississippi		Mississippi		Yes	operator	telephone co.	W	674
80					Artimise	Daughter			F	W	18	S				Yes	Yes	Yes	Mississippi		Mississippi		Mississippi		Yes	none			
81					Gipson	Son			M	W	17	S				Yes	Yes	Yes	Mississippi		Mississippi		Mississippi		Yes	pipefitter	shipyards	W	484
82					Leonard	Son			M	W	15	S				Yes	Yes	Yes	Mississippi		Mississippi		Mississippi		Yes	none			
83					Loren	Son			M	W	13	S				Yes	Yes	Yes	Mississippi		Mississippi		Mississippi		Yes	none			
84					Brinton	Son			M	W	9	S				Yes			Mississippi		Mississippi		Mississippi			none			
85		X	79	87	Hatten, Dicey	Head	O	F	F	B	49	W					Yes	Yes	Tennessee		Tennessee		Tennessee		Yes	none			
86					Willis, Jamie E.	Son-in-law			M	B	32	M					Yes	Yes	Mississippi		Kentucky		Mississippi		Yes	contractor	timber work	W	795
87					Jonquette	Daughter			F	B	28	M					Yes	Yes	Mississippi		Mississippi		Tennessee		Yes	housewife	at home	W	922
88					Lucy Mae	Granddaughter			F	B	7	S				Yes			Mississippi		Mississippi		Mississippi			none			
89					Madie Ella	Granddaughter			F	B	3 2/12	S							Mississippi		Mississippi		Mississippi			none			
90					Frankie	Granddaughter			F	B	1/12	S							Mississippi		Mississippi		Mississippi			none			
91		X	80	88	Manning, Joe	Head	O	F	M	B	55	M	X	Al			Yes	Yes	Trinidad	English	Trinidad	English	Trinidad	English	Yes	labor	shipyard	W	242
92					Mary	Wife			F	B	42	M	X	Al			Yes	Yes	Mississippi		Kentucky		Mississippi		Yes	housewife	at home	W	922
93					Edward	Son			M	B	20	S					Yes	Yes	Mississippi		Trinidad	English	Mississippi		Yes	labor	shipyard	W	262
94					Shirley P.	Daughter			F	B	18	S					Yes	Yes	Mississippi		Trinidad	English	Mississippi		Yes	none			
95					Ruth M.	Daughter			F	B	15	S					Yes	Yes	Mississippi		Trinidad	English	Mississippi		Yes	house girl	private family	W	950
96					Wesley	Son			M	B	13	S				No	Yes	Yes	Mississippi		Trinidad	English	Mississippi		Yes	hunter	hedge tops	W	960
97					Lila Isabelle	Daughter			F	B	12	S				Yes	Yes	Yes	Mississippi		Trinidad	English	Mississippi		Yes	nurse			
98					Maud F.	Daughter			F	B	9	S				Yes	Yes	Yes	Mississippi		Trinidad	English	Mississippi			none			
99					Arine A.	Daughter			F	B	7	S				Yes			Mississippi		Trinidad	English	Mississippi			none			
100		X	81	89	Rambeit, Martha	Head	O	F	F	B	45	W					Yes	Yes	Alabama		~~Ala.~~ US		Kentucky		Yes	dressmaker	at home	W	215

9-137 DEPARTMENT OF COMMERCE—BUREAU OF THE CENSUS (D1-578)

119

FOURTEENTH CENSUS OF THE UNITED STATES: 1920—POPULATION

STATE: Mississippi
COUNTY: Jackson
TOWNSHIP OR OTHER DIVISION OF COUNTY: Beat 3
NAME OF INCORPORATED PLACE: Pascagoula town
WARD OF CITY: 1
NAME OF INSTITUTION:
ENUMERATED BY ME ON THE 5 DAY OF Jan 1920. Mrs Clyde Wheeler ENUMERATOR.

SUPERVISOR'S DISTRICT No. 6
ENUMERATION DISTRICT No. 64
SHEET No. 8 A

Line	Street, avenue, road, etc.	House number (in cities)	Dwelling house number	Family number	Name	Relation	Home owned or rented	Owned free or mortgaged	Sex	Color or race	Age	Single, married, widowed, divorced	Citizenship	Year of immigration	Naturalized or alien	Year of naturalization	Attended school	Able to read	Able to write	Place of birth	Mother tongue	Father's place of birth	Father's mother tongue	Mother's place of birth	Mother's mother tongue	Able to speak English	Occupation	Industry	Employer, salary or wage worker, or working on own account	Number of farm schedule
1					J.C.	Son			M	B	30	S								Mississippi		Alabama		Alabama			None			
2					Solomon	Son			M	B	9	S								Mississippi		Alabama		Alabama			None			
3		X	135	135	Grant, Thomas	Head	O	F	M	B	56	M					No	Yes		Alabama		Unknown		Virginia			Engineer	Steamboat	S.	164
4					Leontine	wife			F	B	62	M					Yes	Yes		Alabama		Alabama		Mississippi			None			
5		X	136	136	Grant, John	Head	O	F	M	B	35	M					Yes	Yes		Mississippi		Alabama		Alabama			Blacksmith	Shipyard	W.	136
6					Edith	wife			F	B	28	M					Yes	Yes		Mississippi		Mississippi		Mississippi			None			
7					John Jr.	Son			M	B	12	S					Yes	Yes	Yes	Mississippi		Mississippi		Mississippi			None			
8		X	137	137	McKinnis, Robert	Head	O	F	M	B	49	M					No	No		Mississippi		Unknown		US			Fisher	Fish House	Co.	030
9					Ella	wife			F	M	45	M					Yes	Yes		Mississippi		Mississippi		Alabama			None			
10					Young, Louisa	Sister			F	B	42	M					Yes	Yes		Mississippi		Mississippi		Alabama			None			
11					Joseph	nephew			M	B	13	S					Yes	Yes	Yes	Mississippi		Alabama		Mississippi			None			
12					Columbus	Nephew			F	B	9	S					Yes			Alabama		Alabama		Mississippi			None			
13					Mary	Niece			F	B	5	S					Yes			Alabama		Alabama		Mississippi			None			
14		X	138	138	Grant, Theodore	Head	R		M	B	29	M					Yes	Yes		Mississippi		Alabama		Alabama			Dragman	Freight	car.	612
15					Ada	wife			F	B	27	M					Yes	Yes		Mississippi		Mississippi		Louisiana			None			
16					Eluora	daughter			F	B	9	S					Yes			Mississippi		Mississippi		Mississippi			None			
17					Leontine	daughter			F	B	6	S					Yes			Mississippi		Mississippi		Mississippi			None			
18					Theodore Jr.	Son			M	B	5	S					Yes			Mississippi		Mississippi		Mississippi			None			
19					Comilitia	daughter			F	B	2 9/12	S								Mississippi		Mississippi		Mississippi			None			
20		X	139	139	Poke, Chas.	Head	O	F	M	B	42	M					Yes	Yes		Mississippi		Unknown		Mississippi			Laborer	Mill	W.	358
21					Charlotte	wife			F	B	39	M					Yes	Yes		Mississippi		Unknown		Mississippi			None			
22		X	140	140	Jackson, Willie	Head	O	F	M	B	40	M					Yes	Yes		Alabama		Alabama		Alabama			Foreman	Mill	W.	178
23					Mamie	Wife			F	B	25	M					Yes	Yes		Alabama		Alabama		Alabama			None			
24					W. J.	Son			M	B	1 9/12	S								Mississippi		Alabama		Alabama			None			
25		X	141	141	Ramb, Augustine	Head	O	F	M	B	46	Wd					Yes	Yes		Alabama		Alabama		Alabama			None			
26					Martin Leile	Niece			F	Mu	17	S					Yes	Yes		Mississippi		Mississippi		Mississippi			None			
27		X	142	142	Ramey, Frank	Head	O	F	M	B	37	M					Yes	Yes		Mississippi		US		US			Fisher	Fish House	Co.	030
28					Eva	wife			F	B	30	M					Yes	Yes		Mississippi		Mississippi		Mississippi			None			
29					Lucile	daughter			F	B	14	S					Yes	Yes	Yes	Mississippi		Mississippi		Mississippi			None			
30		X	143	143	Fagan, John	Head	O	M	M	W	32	M					Yes	Yes		Mississippi		United States		Alabama			Caulker	Shipyard	W.	478
31					Mary	wife			F	W	33	M					Yes	Yes		Mississippi		Unknown		Mississippi			None			
32					Harry	son			M	W	2 5/12	S								Mississippi		Mississippi		Mississippi			None			
33					Robert	son			M	W	3/12	S								Mississippi		Mississippi		Mississippi			None			
34					Swindell, Emily	Mother-in-law			F	W	68	Wd.					No	No		Mississippi		Mississippi		Mississippi			None			
35		X	144	144	Boraige, Calvin	Head	O	F	M	W	68	M					Yes	Yes		Alabama		Alabama		Alabama			Carpenter	Shipyard	W.	148
36					Emma	wife			F	W	63	M					Yes	Yes		Alabama		Alabama		Alabama			None			
37		X	145	145	Winter, Viola	Head	O	M	F	W	29	Wd.					Yes	Yes		Mississippi		Louisiana		Alabama			None			
38					Kathleen	daughter			F	W	2 9/12	S								Alabama		Ohio		Mississippi			None			
39					Fagan, Mary	Mother			F	W	69	Wd					Yes	Yes		Alabama		North Carolina		Georgia			None			
40		X	146	146	Howard, William	Head	R		M	W	22	M					Yes	Yes		Mississippi		Mississippi		Mississippi			Machinist	Shipyard	W.	362
41					Tamar	wife			F	W	22	M					Yes	Yes		Mississippi		Mississippi		Mississippi			None			
42					Thomas	son			M	W	4 8/12	S								Mississippi		Mississippi		Mississippi			None			
43					May	daughter			F	W	3 8/12	S								Mississippi		Mississippi		Mississippi			None			
44					Monroe	son			M	W	1 8/12	S								Mississippi		Mississippi		Mississippi			None			
45					Stevens, Monroe	Roomer			M	W	21	S					Yes	Yes		Mississippi		Mississippi		Mississippi			Caboose	Shipyard	W.	262
46		X	147	147	Harper, Thomas	Head	R		M	W	39	M					Yes	Yes		Mississippi		Mississippi		Mississippi			Machinist	Shipyard	W.	362
47					Zora	wife			F	W	40	M					Yes	Yes		Mississippi		Mississippi		Mississippi			None			
48					Julian	son			M	W	10	S					Yes	Yes	Yes	Louisiana		Mississippi		Mississippi			None			
49		X	148	148	Laitevin, Eugene	Head	O	F	M	W	31	M					Yes	Yes		Mississippi		Mississippi		Mississippi			Sawmill	Mill	W.	506
50					Emma	wife			F	W	29	M					Yes	Yes		Mississippi		Mississippi		Mississippi			None			

Market Street

North Pascagoula Street

ancestry.com

1860 United States Federal Census

Name:	**Elizabeth Petite**
Age in 1860:	**9**
Birth Year:	**abt 1851**
Birthplace:	**Alabama**
Home in 1860:	**Mobile Ward 6, Mobile, Alabama** A Number of the family lived in the 6th Ward
Race:	**Mulatto**
Gender:	**Female**
Post Office:	**Mobile**
Value of real estate:	

Household Members:

Name	Age
Theodore Petite	37
Susan Petite Susan Henry	31
Elizabeth Petite	9
Leon Petite This Leontine not Leon	7
Theodore Petite	3

Source Citation: Year: *1860*; Census Place: *Mobile Ward 6, Mobile, Alabama*; Roll: *M653_17*; Page: *548*; Image: *548*; Family History Library Film: *803017*.

Source Information:

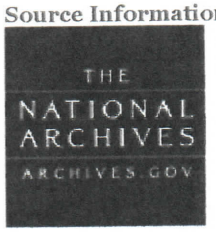

Ancestry.com. *1860 United States Federal Census* [database on-line]. Provo, UT, USA: Ancestry.com Operations, Inc., 2009. Images reproduced by FamilySearch.

Original data: 1860 U.S. census, population schedule. NARA microfilm publication M653, 1,438 rolls. Washington, D.C.: National Archives and Records Administration, n.d.

Description:
This database is an index to individuals enumerated in the 1860 United States Federal Census, the Eighth Census of the United States. Census takers recorded many details including each person's name, age as of the census day, sex, color; birthplace, occupation of males over age fifteen, and more. No relationships were shown between members of a household. Additionally, the names of those listed on the population schedule are linked to actual images of the 1860 Federal Census.

© 2011, The Generations Network, Inc.

14-14 **REMY, Frank**, head, N, m, b Aug 1864, **age 35**, married 13 yrs, can read/write
Born Miss, father b Ala, mother b Miss, rents house. No occupation listed
REMY, Marie, wife, N, f, b Dec 1859, **age 40**, mar 13 yrs, 0 children born, 0 living
Born in La, father b NC, mother La, cannot read/write or speak English
DeFLANDERS, Peter, son **(adopted)**, N, m, b Apr 1887, **age 13**, b Miss, parents b Miss
At SCHOOL 8 months, can read/write
Son of Lewis DeFlanders
McSWAIN, Jane, visitor, N, F, **b Jun 1877**, single, can read/write
Born Miss, parents b Miss; employed as **COOK**

1900 Jackson Co, Miss, BEAT 3, Enumeration Dist 40 page 1B

15-15 **BOA, Paul**, head, N, m, b May 1862, **age 38**, married 8 yrs, can read/write
Born Ala, father born France, mother born Ala, owns home, mortgage free
Employed 6 months as **RAFTSMAN, LOGS**
Brother of Raymond (Bola) Boa
BOA, Celestine, wife, N, f, b July 1876, **age 23**, mar 8 yrs, 5 children born, 4 living
Born in Ala, both parents born in Ala. Can read, cannot write
BOA, Celestine, daughter, N, f, b June 1878 (1888?), **age 11**, b Miss, parents b Ala
At SCHOOL, 6 months, can read & write
BOA, Agnes, daughter, N, f, b Oct 1890, **age 9**, b Miss, father b Ala, mother b Miss
At SCHOOL, 6 months, can read, cannot write
BOA, Mary, daughter, N, f, b Aug 1892, **age 7**, b Miss, father b Ala, mother b Miss
At SCHOOL, 6 months, can read, cannot write
BOA, Eveline, daughter, N, f, b Dec 1895, **age 4**, b Miss, father b Ala, mother b Miss
BOA, John, son, N, m, b Aug 1898, 1, b Miss, father b Ala, mother b Miss

1900 Jackson Co, Miss, BEAT 3, Enumeration, Dist 40 page 1B

16-16 **POITIVENT, Pascel?**, head, N, m, b Dec 1858, **age 41**, married 15 yrs
Born in Alabama, father born France, mother born Fla; can read/write
Employed 12 months as **LOG INSPECTOR**, owns home, mortgage free
POITIVENT, Mary, wife, N, f, b July 1862, **age 37**, mar 15 yrs, 4 children born, 4 living
Born in Louisiana, father b Spain, mother b Florida; can read/write
POITIVENT, Elwood, son, N, m, b Aug 1889, **age 10**, b Miss, father b Ala, mother La
At SCHOOL, 8 months, can read & write
POITIVENT, Eugene, son, N, m, b Mch 1891, **age 9**, b Miss, father b Ala, mother La
At SCHOOL, 8 months, can read & write
POITIVENT, Ethel, daughter, N, f, b Apr 1895, **age 5**, b Miss, father b Ala, mother La
POITIVENT, Camile, daughter, N, f, b Mch 1897, **age 3**, b Miss, father b Ala, mother La

1900 Jackson Co, Miss, BEAT 3, Enumeration Dist 40 page 1B

17-17 **McKENZIE, James**, head, W, m, b Sept 1873, **age 26**, married 9 yrs
Born Alabama, both parents born Alabama; can read/write
Employed 6 months as **DAY LABORER**; rents home
McKENZIE, Lou C., wife, W, f, b Jun 1866, **age 33**, mar 9 yrs, 4 children born, 4 living
Born in Alabama, both parents born Ala; cannot read/write
BROWN, Eugene, step-son, W, m, b Sept 1884, **age 15**, b La, father b La, mother b Ala
At SCHOOL, 2 months, can read & write
McKENZIE, Della, daughter, W, f, b May 1894, **age 6**, b Miss, both parents b Ala
McKENZIE, Etta Mae , daughter, W, f, b Jun 1897, **age 2**, b Miss, both parents b Ala
McKENZIE, Maude, daughter, W, f, b Sep 1899, **age 1**, b Miss, both parents b Ala

More 1900 Census

1900 Jackson Co, Miss, BEAT 3, Enumeration Dist 40 page 1B

17-18 **SPRINKLES, Wm. M.**, head, W, m, b Mar 1860, **age 40**, married 16 yrs,
Born in Alabama, both parents born in Alabama; cannot read/write
Employed 12 months as **SAILOR**, owns home, mortgage free

SPRINKLES, Hannah, wife, W, f, b Apr 1867, **age 33**, mar 16 yrs, 4 children born, 2 living
Born in Alabama, both parents born Alabama; can read/write

SPRINKLES, Lizzie, daughter, W, f, b Jan 1886, **age 14**, b Ala, both parents b Ala
At SCHOOL, 4 months, can read/write

SPRINKLES, Levi, son, W, m, b Feb 1892, **age 8**, b Ala, both parents b Ala
At SCHOOL, 2 months, cannot read/write

ALEXANDER, Brothen, brother-in-law, W, m, b Jan 1875, **age 25**, single
Born Miss, both parents born Ala; can read/write
Employed 6 months as **DAY LABORER**

1900 Jackson Co, Miss, BEAT 3, Enumeration Dist 40 page 1B

18-19 **KREBS, Edward**, head, W, m, b Aug 1865, **age 34**, married 9 years
Born in Miss, father born Ala, mother born Miss; can read/write
Employed as **CLERK**, Gen Merchandise; owns home

KREBS, Victoria, wife, W, f, b Nov 1869, **age 31**, mar 9 yrs, 1 child born, 1 living
Born in Miss, father born in Spain, mother, Ala; can read/write

KREBS, Ray, son, W, m, b Feb 1892, **age 8**, b Miss, parents b Miss
At SCHOOL, 5 months, can read/write

ELWOOD, Michael, Boarder, W, m, b Jun 1842, **age 57**, single
Born in Canada (Eng), both parents born in Ireland, can read/write
Immigrated to U. S. in 1880, in U. S. 20 years, "Al" *(Alien, not naturalized)*
Employed as **DAY LABORER**

1900 Jackson Co, Miss, BEAT 3, Enumeration Dist 40 page 1B

Current Spelling BOE

19-20 **BOLA (BOA), Raymon**, head, N, m, b Jan 1870, **age 30**, married 4 years
Born in Ala, father born France, mother Ala; can read, cannot write
Employed 6 months as **LOG-RAFTSMAN**; rents home

BOA, Lillie, wife, N, f, b Dec 1879, **age 20**, mar 4 years, 1 child born, 1 living
Born in Miss, father born Ala, mother b Miss; can read/write

BOA, Augusta, ~~daughter~~ son, N, ~~f~~ m, b Dec 1898, **age 1**, b Miss, father b Miss, mother b Ala

---

1900 Jackson Co, Miss, BEAT 3, Enumeration Dist 40 page 1B

20-21 **PETIT, Cleve**, head, N, m, b Jan 1853, **age 47** married 4 years
Born in Ala, father born Ala, mother b La; can read/write
Employed 2 months as **FISHERMAN**; owns home, free of mortgage

Maiden name Nickolas was married to a Henry

PETIT, Angele, wife, N, f, b Jan 1853, **age 47**, mar 4 years, 4 children born, 4 living
Born in Miss, both parents born in Miss; can read/write

PETIT, Cecilia, daughter, N, f, b May 1879, **age 21**, single, not employed
Born Miss, father b Ala, mother b Miss; can read/write

PETIT, Alfred, son, N, m, b Feb 1889, **age 11**, born Miss, father b Ala, mother b Miss
At SCHOOL 9 months; can read/write

PETIT, Jeannette, daughter, N, f, b Oct 1886, **age 13**, born Miss, father Ala, mother Miss
At SCHOOL 9 months; can read/write

PETIT, Irene C., daughter, N, f, b Jan 1891, **age 9**, born Miss, father Ala, mother Miss

Married Joe Henry

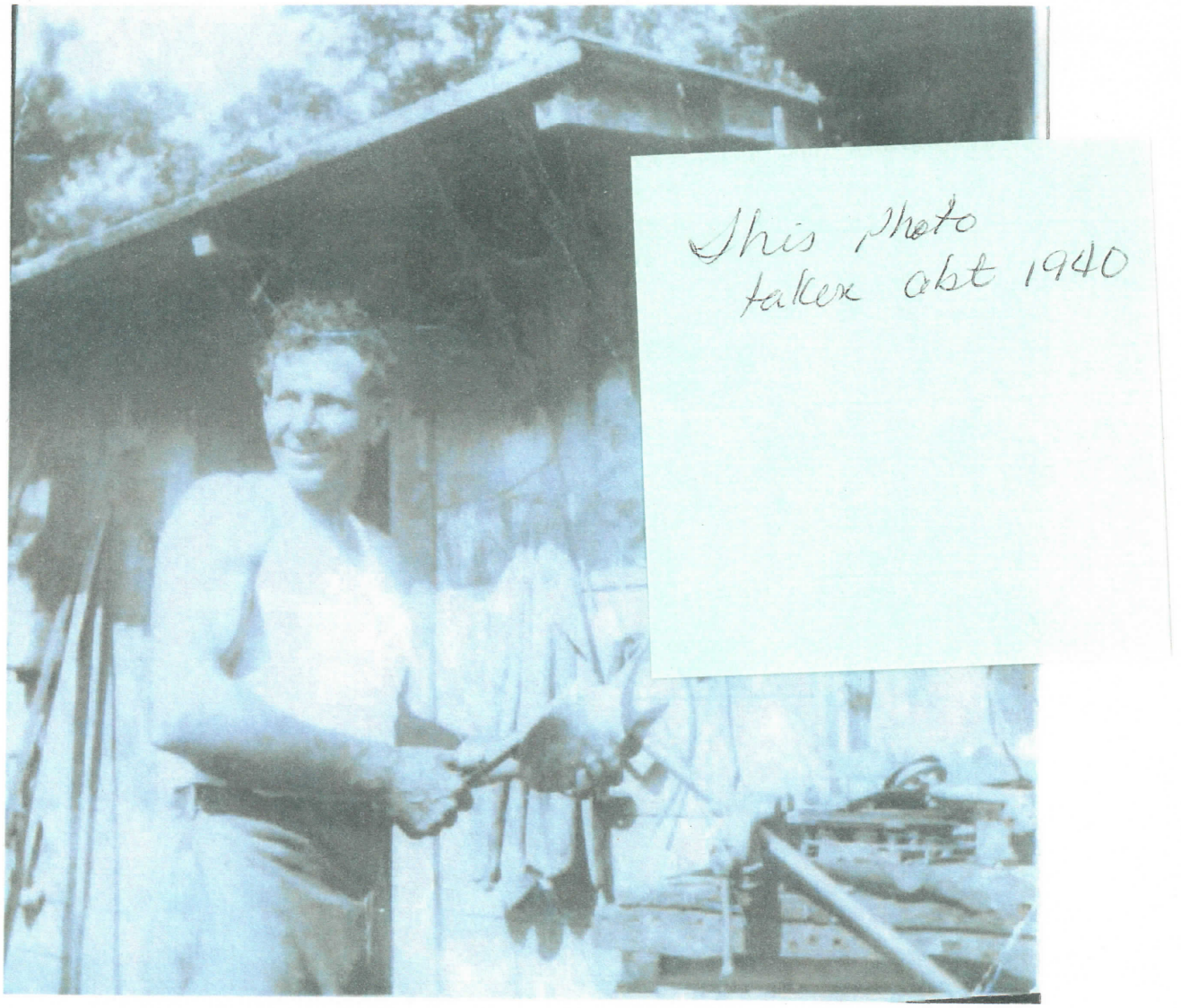

Paul Boea...
Grandson of Paul Boa & Clara Henry
Son of Raymond Boa and Lillie Johnson
Father of Eunice Boea Young

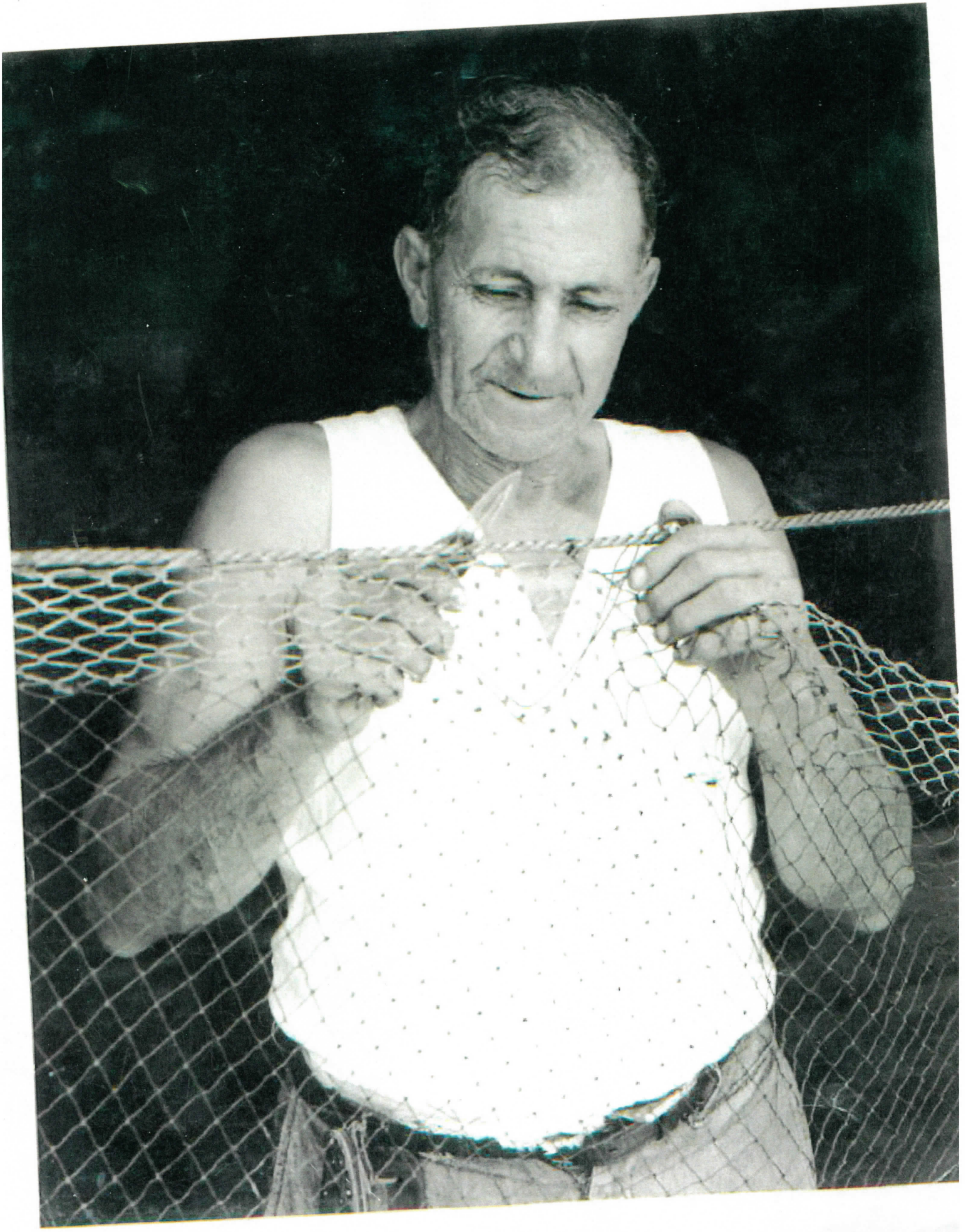

Subj: **The info**
Date: 7/17/00 7:08:03 PM Eastern Daylight Time
From: bluetrumpet22
To: JYoung6825

Clara Henry

On the 1860 Mobile, AL census, Clara was listed with her last name, living with Paul Boa. The info is as follows:

Paul Boi, 40, Mullato, laborer, value of real estate $8.00, born in France,
Clara Henry, 28,
Justin Boi, 11?,
Mary Boi, 8? — Could of been Emily (strongly believe this)
Sophia Boi, 4
Marceliet Johnson, 40

King Johnson and Joan DeFlanders:
Marriage August 29, 1876, Jackson County MS, jackson County Marriage Records book 1 page 110.(also listed as August **28th**) I have a request form from "Computerized Marriage Records"(that's the title of the book we got this from) The company is Hunting for Bears, Inc., P.O. Box 204, North Salt Lake, UT 84054, phone (801) 298-6339 $4 for one name, $10 for 3 names, $21 for 7 names plus postage. This is the company that published one of the books showing them married on the 29th.

Hope this helps.
#6

The Henry Mystery

Here is what we know Paul Boe' married Caroline Magestra in 1849. In 1845 there is a Francis Henry who married a Carolie Batre. On the 1850 census of Francois' family there is a Carolie Henry listed. I believe this to be young Francis' wife. Relationships were not listed on that year's census. Paul and Caroline have not been found listed on the 1850 census. On 25th of March 1851 Justine Boe' the son of Caroline Magestre and Paul Boe' is baptized. Records are found in the White Registry. Emily Boe was born in 1852 or 53 as of this date I have not found Baptismal records for her. She is listed on the 1860 as Mary. Sophia Boe' was baptized 3 Feb. 1856. Caroline is not listed on the 1860 census. With Paul are Clara Henry and the three children he had with Caroline.

Following young Francis I found a marriage listed between Francis and Coralie Batre in 1845. After reading the papers concerning the lawsuit with Francis' heirs it is my thoughts that Francis had a lady friend on the side. Looking at census records it appears Coralie may have been on her own in Mobile in 1866. She was still a Henry. On the 1860 census there is a Francis and a Frances Henry living in Mobile with four children with the Henry name. There was a marriage between Frances Estes and Francis Henry 29 Oct. 1863 in Blunt County Alabama. On the 1870 census the male part of the Frances, Francis union was not there. On the 1880 census I find Francis Henry with a Mary Henry and Louis DeFlander. A few months later there is a marriage between Mary Ladiner and Francis Henry

It appears Caroline had no records before her marriage to Paul. It is possible the spelling of her maiden name is wrong or there is truth to the story that Francois was descended from Spanish ancestors. A mystery still to be solved. I do believe Justin, Emily and Sophia were the grandchildren of Francois I just need to find the true connection.

I am sending most of the records I have. You might find more in the book that is there. I really would like to get this story right. Let me know what you think. Take your time I am not in a rush for this. You have a lot going on there and I am working on the Young Family Tree. We can plan to go over this when we return in the summer.

Eunice

73
dos
arles &
rean*
milla
rch the
9th 1849
ame may
be Moreau

In the year of our Lord one thousand eight hundred & forty nine & on the twenty ninth of March, I the undersigned catholic priest of Mobile certify that I have united, according to the rites of the church, in the bonds of Matrimony, Charles Prados & Camilla Morean*~~free-colored-persons~~, the license of the court having been obtained, the necessary dispensations being granted & two witnesses being present. In faith whereof I have signed

G. Chalon

No. 74
Trenier
Jno. Jr. &
Andre
Delphine
April 25
1849

In the year of our Lord eighteen hundred & forty nine & on the twenty fifth of April, I the undersigned Cath. Priest of Mobile certify that I have joined together in the holy bonds of matrimony Jno. Trenier Jr. & Delphine Andre, the license of the court having been obtained, the Banns once published & two witnesses present. In faith whereof I have signed

James McGarahan

No. 75
Boe Paul
&
Magestra
Caroline
May the 2d
1849

In the year of our Lord one thousand eight hundred & forty nine & on the second day of May I the undersigned catholic priest of Mobile certify that I have united in the bonds of Matrimony Paul Boé & Caroline Magestra the license of the court having been obtained the necessary dispensations being granted & two witnesses being present. In faith whereof I have signed

G. Chalon

No. 792
Justin Boé
March the 25th,
1851

In the year of our Lord one thousand eight hundred and fifty one, on the 25th of March, I the undersigned catholic priest certify that I have baptized according to the holy rites of the church Justin, born on the 26th of September, 1850, legitimate child of Paul and Caroline Magestra Boé. The sponsors have been Bertrand Caudrait and B. Caudrait. In faith whereof I have signed

J. M. Portier

I hereby certify that the above is
a true copy from:
Baptismal Register for White People
Cathedral of the Immaculate Conception
Mobile, Alabama
1847 - 1851

Bernadette Matthe
Archivist
September 29, 20

25 1 youngboea1 Upgrade Get Help

ancestry.com

Home | Family Trees | Search | DNA | Collaborate | Learning Center | Publish | Shop + Gift | Hire An Expert

Return to Emily Boe Compare and Year Tree

Children (2)
- Clara Deflanders B:
- Peter Deflanders B:

Emily Boe
B: abt 1852 in Mobile City, Mobile, Alabama
D: Pascagoula Mississippi

Louis Deflanders B:

Parents
- Paul Boe 1813-1874
- Caroline Megestra 1820-1859

1870 United States Federal Census

Name:	**Emily Box** [*Emily Boe*]
Age in 1870:	18
Birth Year:	abt 1852
Birthplace:	Mississippi
Home in 1870:	Mobile Ward 6, Mobile, Alabama
Race:	White
Gender:	Female
Post Office:	Mobile
Value of real estate:	View image

Household Members:

Name	Age
Paul Box	57
Clara H Box	37
Jestang Box	19
Emily Box	18
Sophia Box	15
John P Box	7
Frank D Box	5
Joseph Box	3
Victorine Gallia	28

Source Citation: Year: *1870*; Census Place: *Mobile Ward 6, Mobile, Alabama*; Roll: *M593_31*; Page: *172B*; Image: *347*; Family History Library Film: *545530*.

Source Information:
Ancestry.com. *1870 United States Federal Census* [database on-line]. Provo, UT, USA: Ancestry.com Operations, Inc., 2009. Images reproduced by FamilySearch.

THE NATIONAL ARCHIVES ARCHIVES.GOV

Original data:
- 1870 U.S. census, population schedules. NARA microfilm publication M593, 1,761 rolls. Washington, D.C.: National Archives and Records Administration, n.d.
- Minnesota census schedules for 1870. NARA microfilm publication T132, 13 rolls. Washington, D.C.: National Archives and Records Administration, n.d.

Description:
This database is an index to individuals enumerated in the 1870 United States Federal Census, the Ninth Census of the United States. Census takers recorded many details including each person's name, age at last birthday, sex, color; birthplace, occupation, and more. No relationships were shown between members of a household. Additionally, the names of those listed on the population schedule are linked to actual images of the 1870 Federal Census. Learn more...

Visit our other sites: United States

Contact Us | Ancestry.com Blog | Affiliates | Gift Memberships | Careers

© 1997-2012 Ancestry.com | Corporate Information | Privacy | Terms and Conditions

Name:	**Emily Box**
Age in 1870:	18
Birth Year:	abt 1852
Birthplace:	Mississippi
Home in 1870:	Mobile Ward 6, Mobile, Alabama
Race:	White
Gender:	Female
Post Office:	Mobile
Value of real estate:	

Household Members: Name	Age
Paul Box	57
Clara H Box	37
Jestang Box	19
Emily Box	18
Sophia Box	15
John P Box	7
Frank D Box	5
Joseph Box	3
Victorine Gallia	28

Source Citation: Year: *1870*; Census Place: *Mobile Ward 6, Mobile, Alabama*; Roll: *M593_31*; Page: *172B*; Image: *347*; Family History Library Film: *545530*.

Source Information:

Ancestry.com. *1870 United States Federal Census* [database on-line]. Provo, UT, USA: Ancestry.com Operations, Inc., 2009. Images reproduced by FamilySearch.

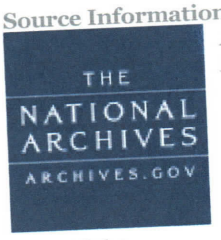

Original data:

- 1870 U.S. census, population schedules. NARA microfilm publication M593, 1,761 rolls. Washington, D.C.: National Archives and Records Administration, n.d.
- Minnesota census schedules for 1870. NARA microfilm publication T132, 13 rolls. Washington, D.C.: National Archives and Records Administration, n.d.

Description:
This database is an index to individuals enumerated in the 1870 United States Federal Census, the Ninth Census of the United States. Census takers recorded many details including each person's name, age at last birthday, sex, color; birthplace, occupation, and more. No relationships were shown between members of a household. Additionally, the names of those listed on the population schedule are linked to actual images of the 1870 Federal Census.

© 2012, The Generations Network, Inc.

No. 15
Boé
Sophie
Feb. the
3d 1856

In the year of our Lord one thousand eight hundred & fifty six & on the 3d of Feb. I the undersigned Vic. gen. of the Rt. Rev. Bishop of Mobile certify that I have baptized according to the rites of the church Sophie born on the 3d of January 1856 legitimate daughter of Paul & Caroline Boé. Sponsors Antonio Pandolfo & Julienne Magestra. In faith whereof I have signed

G. Chalon V.G.

I hereby certify that the above is
a true copy from:
Baptismal Register fro Colored People
Cathedral of the Immaculate Conception
Mobile, Alabama
1855 - 1863

Bernadette Matheu
Archivist
September 29, 20

Laure Petit deceased, Emile Boe, Sophie Boe, and Justin Boe heirs of Coralie Boe deceased, Hyd Henry, and Celina Henry legal heirs and representatives of the estate of Francois Henry deceased.

Witnesseth that whereas said parties are joint owners of a certain tract of land situated in section no 2 township no 5 south of Range no 6 west in said county and state. It is hereby agreed and understood between the said parties that said tract of land shall be divided into Eight lots or parcel, and numbered from one to eight according to map or plan of the same made by J. C. Sarrazin and entered and recorded in the Clerks office together with this present indenture of agreement, and which said lots having been valued and drawn as follows, by the heirs of said Estate it being agreed between the said above named parties that the proportion of each heir's share in money value in said Estate shall be Two Hundred and Eighty one 40/100 Dollars ($281.40)

Lot (no 1) no one drawn by Francis Henry value at Four Hundred and Twenty Five Dollars thereby leaving the sums of one hundred and Forty three 60/100 Dollars to be paid by him to the heirs of said Estate

Lot (no 2) no two drawn by Marcelite Trebonige of Lowe Trebe valued at Five Hundred and Fifty Dollars thereby leaving the sum of Two hundred and Sixty Eight 60/100 Dollars to be paid to the heirs of said Estate

Lot no three (3) drawn by Julienne Remy valued at two hundred and Eighty one 40/100 Dollars being thereby the exact amount of her share

Lot no Four (4) drawn by Emile Boe, Sophie Boe, and Justin Boe Children and heirs of Coralie Boe deceased who are the legal representatives of said Estate, valued at two Hundred and Seventy Five Dollars leaving a balance in their favor of Six 40/100 Dollars which they acknowledge having received

Lot no Five (5) drawn by Clara

Caroline Magesstra

Mary

25 1 youngboea1 Upgrade Get Help

ancestry.com

Home | Family Trees | Search | DNA | Collaborate | Learning Center | Publish | Shop + Gift | Hire An Expert

Compare With Your Tree

Return to Paul Boe

Children (3)

John Paul Boe	B: 1862
Frank D. Boe	B: 1865
Ramon Boea	B: 1867

Paul Boe
B: 1813 in France
D: 1874 in Mobile, Mobile, Alabama, USA

Clara Henry B: 1831 in Mobile, Mobile, Alabama, USA

Other spouses (1)

Parents
UNKNOWN
UNKNOWN

1860 United States Federal Census

Name:	**Paul Bor** [*Paul Boe*]
Age in 1860:	40
Birth Year:	abt 1820
Birthplace:	France
Home in 1860:	Mobile Ward 6, Mobile, Alabama
Gender:	Male
Post Office:	Mobile
Value of real estate:	View image

Household Members:

Name	Age
Paul Bor	40
Clara Henry	28
Justin Bor	6
Mary Bor	5
Sophia Bor	4
Marcelet Johnson	40

Emily

Source Citation: Year: *1860*; Census Place: *Mobile Ward 6, Mobile, Alabama*; Roll: *M653_17*; Page: *542*; Image: *542*; Family History Library Film: *803017*.

Source Information:
Ancestry.com. *1860 United States Federal Census* [database on-line]. Provo, UT, USA: Ancestry.com Operations, Inc., 2009. Images reproduced by FamilySearch.

THE NATIONAL ARCHIVES ARCHIVES.GOV

Original data: 1860 U.S. census, population schedule. NARA microfilm publication M653, 1,438 rolls. Washington, D.C.: National Archives and Records Administration, n.d.

Description:
This database is an index to individuals enumerated in the 1860 United States Federal Census, the Eighth Census of the United States. Census takers recorded many details including each person's name, age as of the census day, sex, color; birthplace, occupation of males over age fifteen, and more. No relationships were shown between members of a household. Additionally, the names of those listed on the population schedule are linked to actual images of the 1860 Federal Census.
Learn more...

Visit our other sites: United States

Contact Us | Ancestry.com Blog | Affiliates | Gift Memberships | Careers

© 1997-2012 Ancestry.com | Corporate Information | Privacy | Terms and Conditions

ancestry.com

U.S. City Directories, 1821-1989 (Beta)

Name:	**Paul Boe**
Residence Year:	1870
Street Address:	114 Palmetto
Residence Place:	Mobile, Alabama
Occupation:	Scissors Grinder
Publication Title:	Mobile, Alabama, , 1870

Source Information:
Ancestry.com. *U.S. City Directories, 1821-1989 (Beta)* [database on-line]. Provo, UT, USA: Ancestry.com Operations, Inc., 2011.
Original data: Original sources vary according to directory. The title of the specific directory being viewed is listed at the top of the image viewer page. Check the directory title page image for full title and publication information.

Description:
This database is a collection of city directories for various years and cities in the U.S. Generally a city directory will contain an alphabetical list of its citizens, listing the names of the heads of households, their addresses, and occupational information.

© 2012, The Generations Network, Inc.

ancestry.com

U.S. City Directories, 1821-1989 (Beta)

Name:	**Paul Boe**
Residence Year:	1872
Street Address:	114 Palmetto
Residence Place:	Mobile, Alabama
Occupation:	Knife Grinder
Publication Title:	Mobile, Alabama, City Directory, 1872

Source Information:
Ancestry.com. *U.S. City Directories, 1821-1989 (Beta)* [database on-line]. Provo, UT, USA: Ancestry.com Operations, Inc., 2011.
Original data: Original sources vary according to directory. The title of the specific directory being viewed is listed at the top of the image viewer page. Check the directory title page image for full title and publication information.

Description:
This database is a collection of city directories for various years and cities in the U.S. Generally a city directory will contain an alphabetical list of its citizens, listing the names of the heads of households, their addresses, and occupational information.

© 2012, The Generations Network, Inc.

Descendants of Paul Boa

Generation No. 1

1. PAUL[1] BOA He married CLARA. HENRY

Children of PAUL BOA and CLARA are:
   i. PAUL[2] BOA, b. Abt. 1869.
2. ii. RAYMOND BOA, b. 1871, Mississippi; d. 1935, Pascagoula (Scranton), Mississippi.

Generation No. 2

2. RAYMOND[2] BOA *(PAUL[1])* was born 1871 in Mississippi, and died 1935 in Pascagoula (Scranton), Mississippi. He married LILLIAN JOHNSON, daughter of WALTER JOHNSON and JOSEPHINE DEFLANDERS. She was born 1880 in Mississippi, and died Abt. 1935 in Pascagoula, Mississippi.

Children of RAYMOND BOA and LILLIAN JOHNSON are:
   i. AUGUSTA[3] BOE, b. December 05, 1898; d. May 1971.

   More About AUGUSTA BOE:
   Census: 1910, Augusta was eleven years old.

3. ii. PAUL B. BOEA, b. September 11, 1900, Pascagoula, Missippi; d. April 02, 1970, Pascagoula, Mississippi.
   iii. LEBARON BOE, b. September 03, 1902. d
   iv. JOSEPHINE BOE, b. 1905.
   v. RAYMOND BOE, JR., b. September 07, 1906.
   vi. PAULINE BOE, b. September 1909.
   vii. HELEN BOE, b. Unknown.
   viii. JUANITA BOE, b. Unknown.
   ix. EDDIE ROY BOE, b. Unknown.
   x. RACHEL BOE, b. Unknown.

Generation No. 3

3. PAUL B.[3] BOEA *(RAYMOND[2] BOA, PAUL[1])* was born September 11, 1900 in Pascagoula, Missippi, and died April 02, 1970 in Pascagoula, Mississippi. He married JEANETTE ELY, daughter of ANDREW ELY and CORA TILLMAN. She was born 1905 in Jackson County, Mississippi, and died 1966 in Pascagoula, Mississippi.

Children of PAUL BOEA and JEANETTE ELY are:
4. i. EUNICE CONCHITA[4] BOEA, b. August 31, 1933, Pascagoula, Mississippi.
   ii. JEAN MARIE BOEA, b. August 03, 1935.
   iii. SHIRLY ANN BOEA, b. June 21, 1937.
   iv. PAUL BOEA, JR., b. April 02, 1939.
   v. LILLIAN JUANITA BOEA, b. August 06, 1943.

Generation No. 4

4. EUNICE CONCHITA[4] BOEA *(PAUL B.[3], RAYMOND[2] BOA, PAUL[1])* was born August 31, 1933 in Pascagoula, Mississippi. She met JAMES EDWARD YOUNG February 07, 1953 in Pascougla, Mississippi. He was born November 10, 1929 in Chestang, Alabama.

Children of EUNICE BOEA and JAMES YOUNG are:
   i. BABY BOY[5] YOUNG, b. November 12, 1953, Keasler AFB, Biloxi, Mississippi; d. November 12, 1953, Keasler AFB, Biloxi, Mississippi.

More About BABY BOY YOUNG:
Burial: November 13, 1953, Pascagoula, Mississippi ST Petens Cem.

ii. NENA JEANETTE YOUNG, b. September 30, 1954.
iii. PATRICIA ANN YOUNG, b. November 15, 1955.
iv. JAMES EDWARD YOUNG, JR., b. November 20, 1959.
v. DEIDRE MARIE YOUNG, b. January 09, 1962.
vi. BRIAN CHRISTOPHER YOUNG, b. March 11, 1964.
vii. SHEILA JUANITA YOUNG, b. March 22, 1970.

The State of Mississippi } Know all men by these presents that I
Jackson County } Marcellete Stubbs for and in consideration
of the price and sum of Thirty five dollars cash to me in hand paid
by Lilli Boe have bargained and sold and do hereby grant bargain
sell convey and warrant to the said Lilli Boe that certain tract
price or parcel of land situated in section one Township 8
South Range 6 West, in Jackson County, State of Mississippi and
more particularly described as follows to wit; Beginning on a line
at a point 175 feet north of the county road, thence northerly along
the line forty five feet thence westwardly parallel with Calvin
Henrys line (200) two hundred feet thence southerly forty five feet
to Calvin Henrys line thence easterly along Calvin Henry's line to
the place of beginning aforesaid. Together with all and singular
the rights, privileges and appurtenances thereunto belonging
or in any wise appertaining, To have and to hold the same
with the appurtenances free from and against the claim of myself
my heirs executors, administrators and assigns and against the
lawful claims of all persons whomsoever

In testimony of which I have hereunto set my hand
and seal this 5 day of February 1900

Marcellete her x mark Stubbs

Witness
Mena Stubbs

State of Mississippi } Personally appeared before me F H Lewis
Jackson County } Chancery Clerk in and for said county and
state the above named Marcellete Stubbs who acknowledged
that she signed and delivered the foregoing instrument on
the day and year therein mentioned

Given under my hand and seal of office
this 5th day of February 1900

(S.S)

F H Lewis Clerk
By J. P. Delmas D.C.

Filed for record Febry 5th 1900 Recorded Febry 5th 1900

F. H. Lewis Clerk
By J. P. Delmas D.C.

24

No. 74

Trenier Jno. Jr & Andre Delphine

April 25 1849

In the year of our Lord eighteen hundred & forty nine & on the twenty fifth of April I the undersigned Catholic Priest of Mobile certify that I have joined together in the holy bonds of matrimony Jno Trenier Jr & Delphine Andre - the license of the Court having been obtained the Banns once published & two witnesses present In faith whereof I have signed James McGeahan

---

No 75

Boé Paul & Magestha Caroline

May the 2d 1849

In the year of our Lord one thousand eight hundred & forty nine & on the second day of May I the undersigned Catholic Priest of Mobile certify that I have united in the bonds of Matrimony Paul Boé & Caroline Magestha the license of the Court having been obtained the necessary dispensations being granted & two witnesses being present In faith whereof I have signed

G. Chatard

No 76

Durette Regis & Durette Constance

June the 23d 1850

In the year of our Lord one thousand eight hundred & fifty & on the 23d of January I the undersigned Catholic Priest of Mobile certify that I have united together in the holy bonds of Matrimony Regis Durette & Constance Durette the license of the Court having been obtained the necessary dispensations being granted & two witnesses being present In faith whereof I have signed

G. Chatard

No 78

Petit Theodore & Henry Susan

Feb. the 21st 1850

In the year of our Lord one thousand eight hundred & fifty & on the 21st of February I the undersigned Catholic Priest of Mobile certify that I have united in the bonds of Matrimony Theodore Petit & Susan Henry the license of the Court having been obtained the necessary dispensations being granted & two witnesses being present In faith whereof I have signed

G. Chatard